PARENT PARCEL: 07-00-044-103-050

CHILD PARCEL: ACREAGE CORRECTION PER THOMAS SIMON

STARTING POINT: MONUMENT BOX AT THE INTERSECTION OF CASE RD & OTTEN RD

21-04656-A

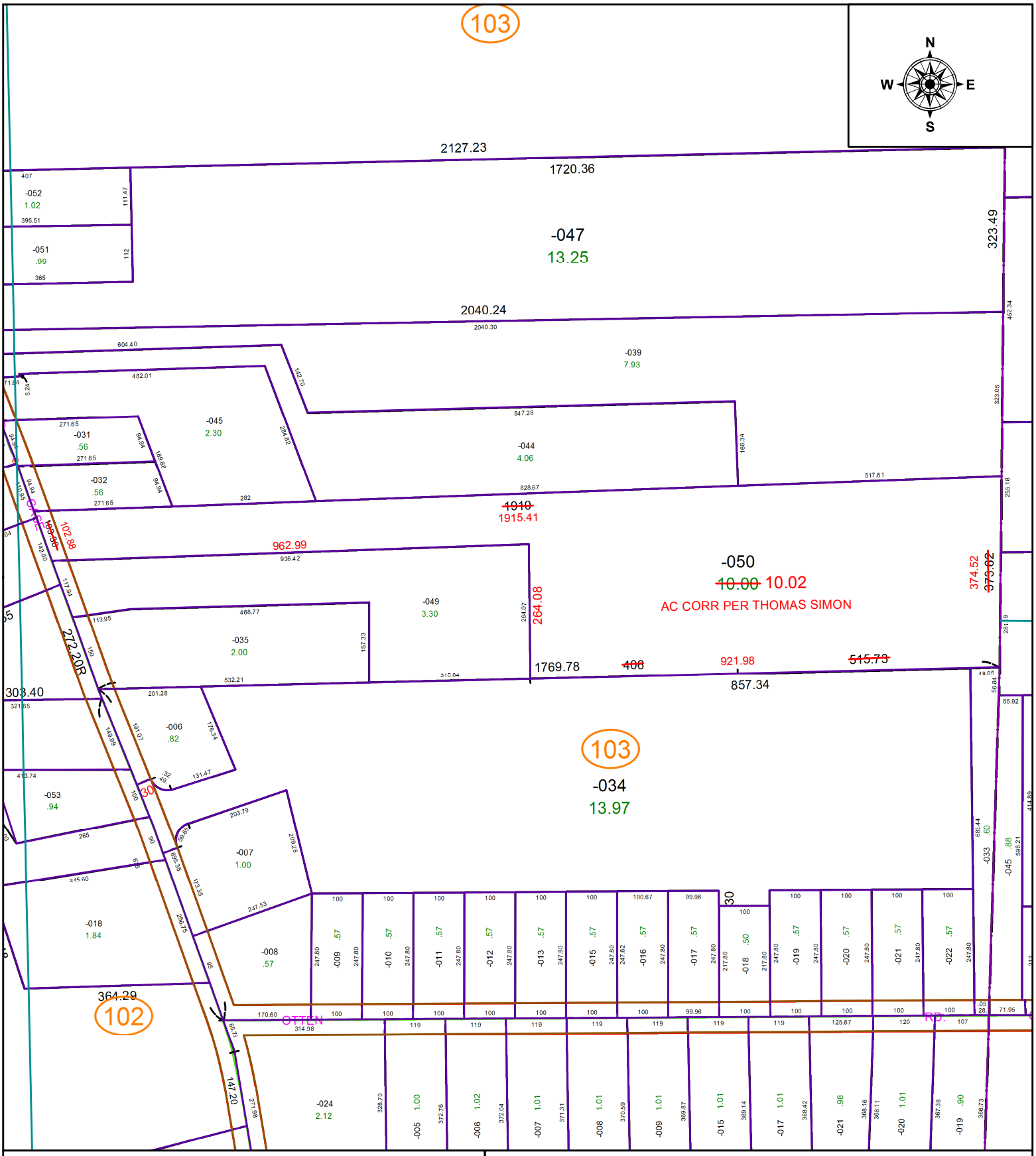

SPLITS/DEEDS PROCESSED

LORAIN COUNTY TAX MAP DEPARTMENT
226 MIDDLE AVE. ELYRIA, OH

SURVEYED BY: THOMAS SIMON
CLOSURE: 1: 779,083
MAP PAGE(S): 07-00-044
APPOVED BY: WRZ **DATE:** 9/13/2021
SCALE: 1" = 250 **PRIOR INSTRUMENT:** 2020-0762836