

PARENT PARCEL: 16-0-100-000-005

CHILD PARCEL: 16-00-100-000-017 & -018

AC CORRECTION PER SURVEYOR THOMAS SIMON

23-04648

STARTING POINT: NORTHEASTERLY CORNER OF O.L. 100 & C/L OF CHAMBERLAIN RD

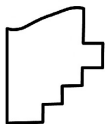
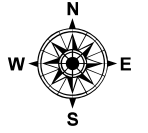
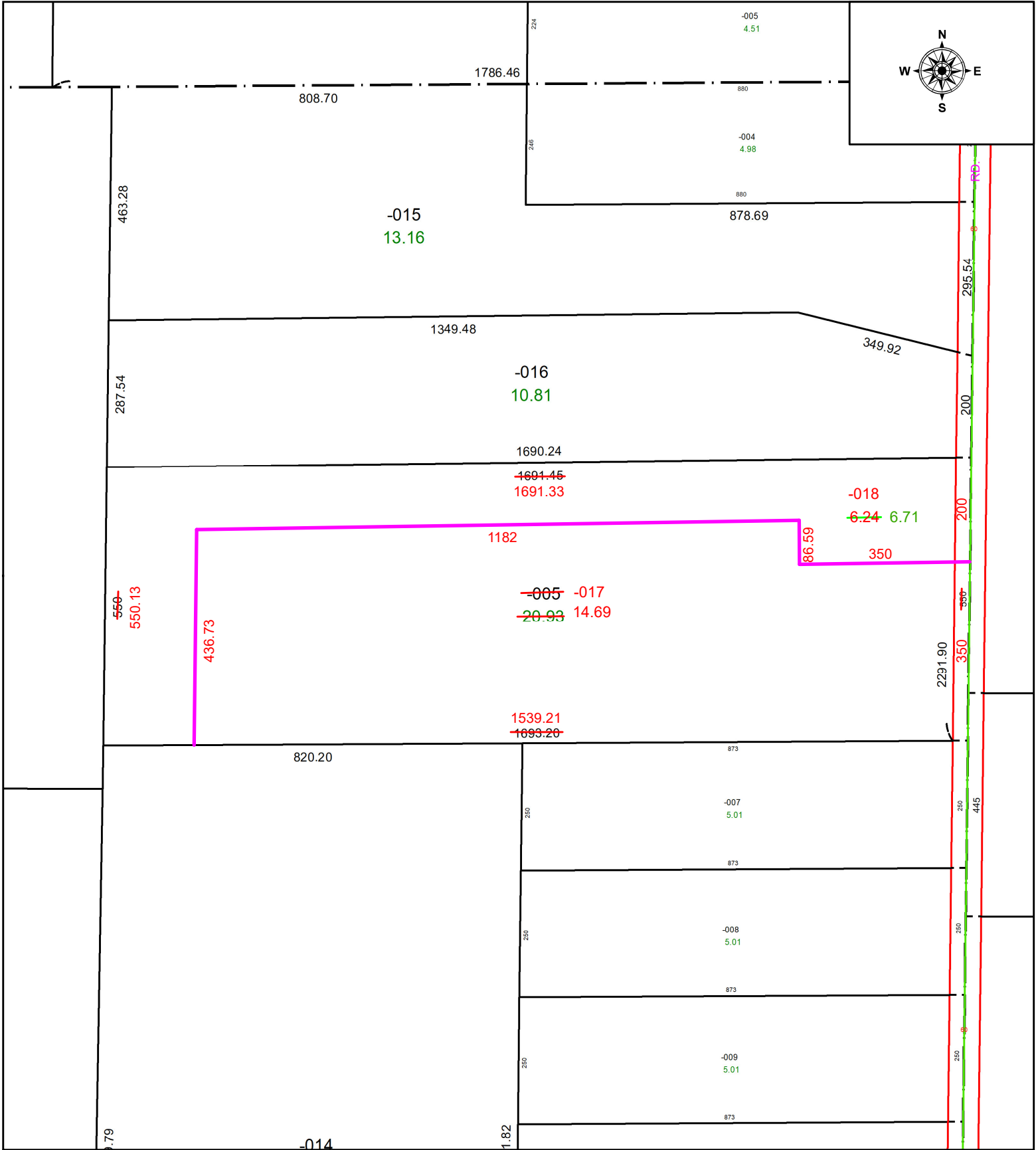

SPLITS/DEEDS PROCESSED
 LORAIN COUNTY TAX MAP DEPARTMENT
 226 MIDDLE AVE. ELYRIA, OH

SURVEYED BY: THOMAS SIMON SURVEY # 50827
 CLOSURE: 1: 2247873
 MAP PAGE(S): 16-00-100
 APPROVED BY: WRZ DATE: 3/3/2023
 SCALE: 1" = 250 PRIOR INSTRUMENT: #2019-0729761