PARENT PARCEL: 13-10-030-000-001

CHILD PARCEL: 13-10-030-000-036 & -037

STARTING POINT: AC CORR PER SURV BY TIMOTHY D. HOZALSKI

23-04644

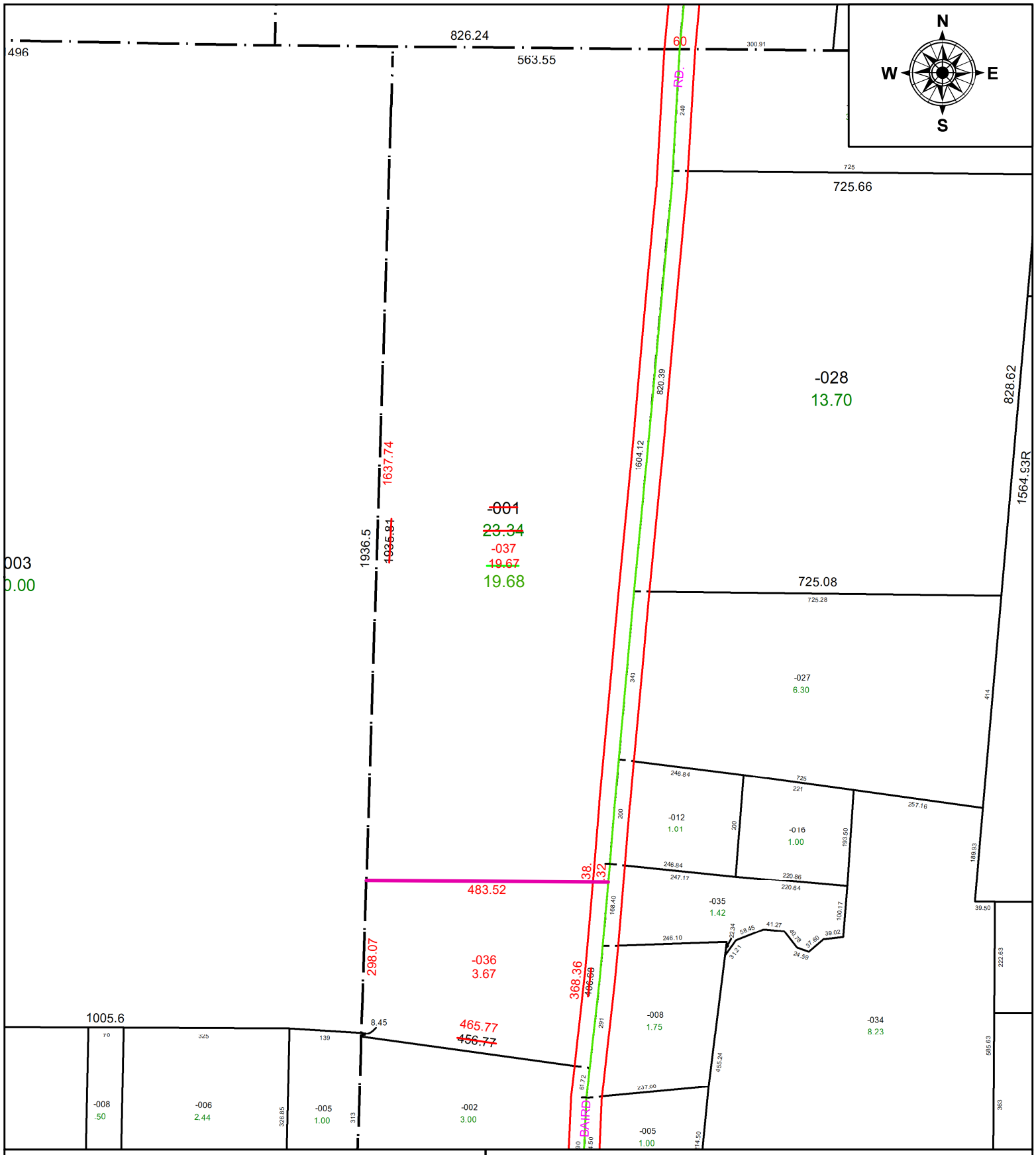

SPLITS/DEEDS PROCESSED

LORAIN COUNTY TAX MAP DEPARTMENT
226 MIDDLE AVE. ELYRIA, OH

SURVEYED BY: TIMOTHY D. HOZALSKI **SURV # 50822**

CLOSURE: 1: 168293

MAP PAGE(S): 13-10-030

APPOVED BY: AC **DATE:** February 28, 2023

SCALE: 1 in = 250 ft **PRIOR INSTRUMENT:** 2016- 0574126