

PARENT PARCEL: 03-00-096-108-043 & -044

CHILD PARCEL: 03-00-096-108-068

STARTING POINT: N/A

23-04641

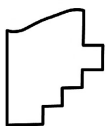
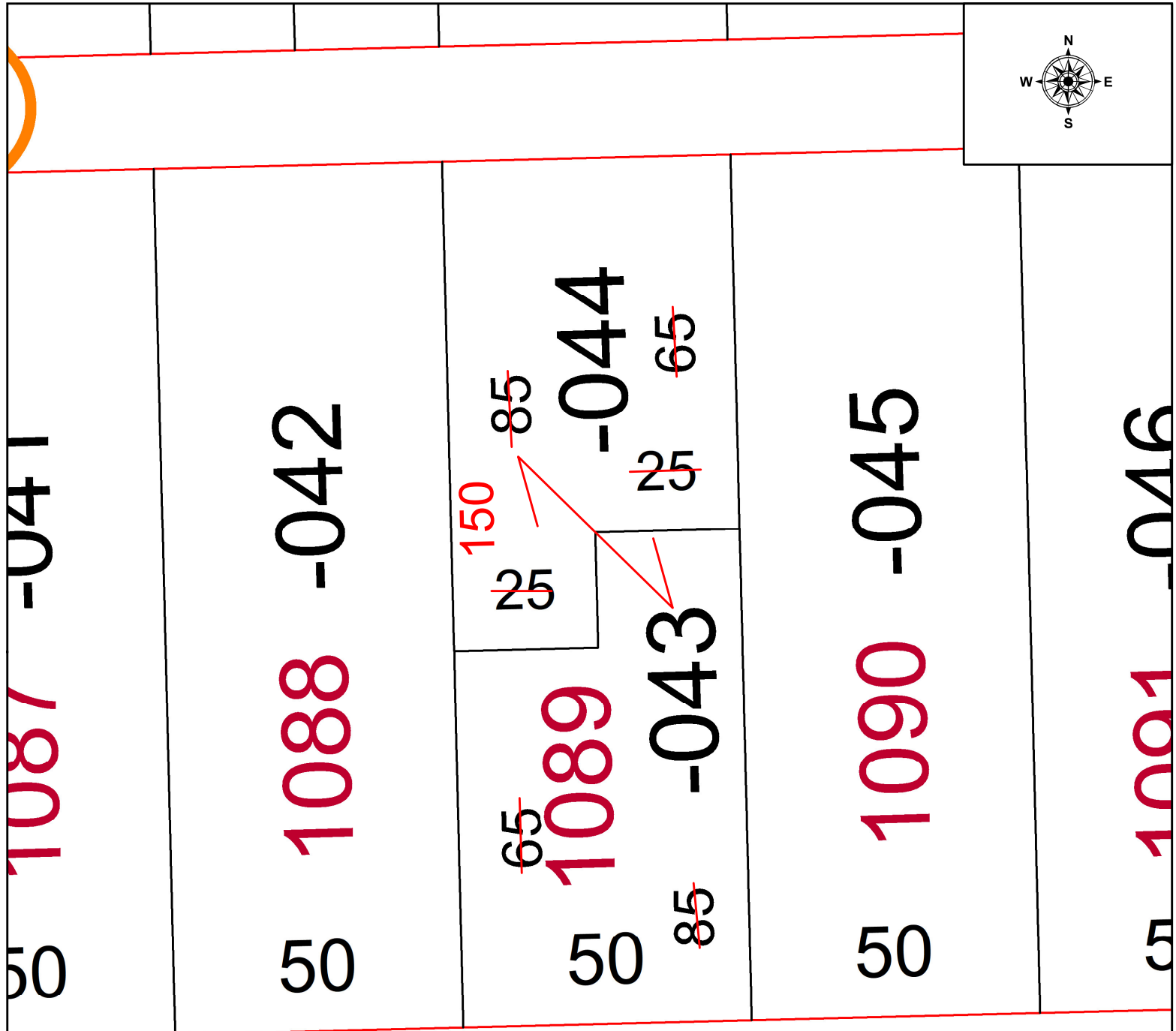
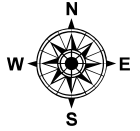

SPLITS/DEEDS PROCESSED
 LORAIN COUNTY TAX MAP DEPARTMENT
 226 MIDDLE AVE. ELYRIA, OH

SURVEYED BY: _____ N/A SURVEY # N/A
 CLOSURE: _____ 1: N/A
 MAP PAGE(S): _____ 03-00-096
 APPROVED BY: _____ WRZ DATE: _____ 2/23/2023
 SCALE: _____ 1" = 25 PRIOR INSTRUMENT: _____ #2022-0895908