

PARENT PARCEL: 04-00-019-101-013 & -068

CHILD PARCEL: 04-00-019-101-069

STARTING POINT: C/L OF LAKE AND W LINE OF SECTION 19

23-04637

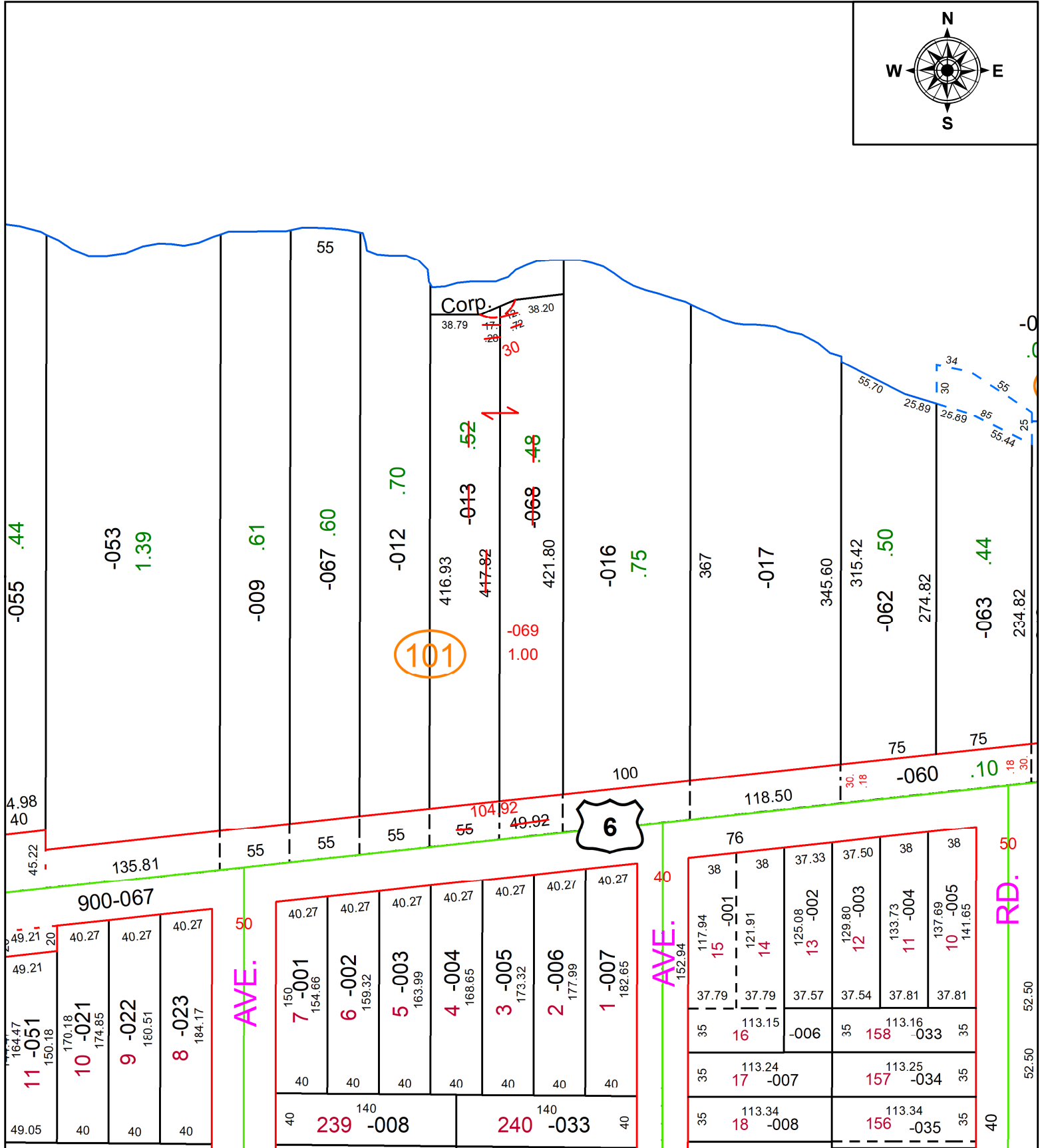
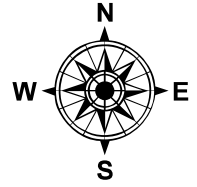

SPLITS/DEEDS PROCESSED
LORAIN COUNTY TAX MAP DEPARTMENT
226 MIDDLE AVE. ELYRIA, OH

SURVEYED BY: KYLE R. DANALS SURV # 50815
CLOSURE: 1: 160129
MAP PAGE(S): 04-00-019
APPROVED BY: AC DATE: February 21, 2023
SCALE: 1 in = 100 ft PRIOR INSTRUMENT: 2022- 0879902