

PARENT PARCEL: 16-00-009-000-017 & 16-00-012-000-016  
 CHILD PARCEL: 16-00-012-000-023 & -024 16-00-012-000-016 ST. TRNS.  
 STARTING POINT: CL OF COWLEY RD. & GRAFTON EASTERN RD.

23-04636

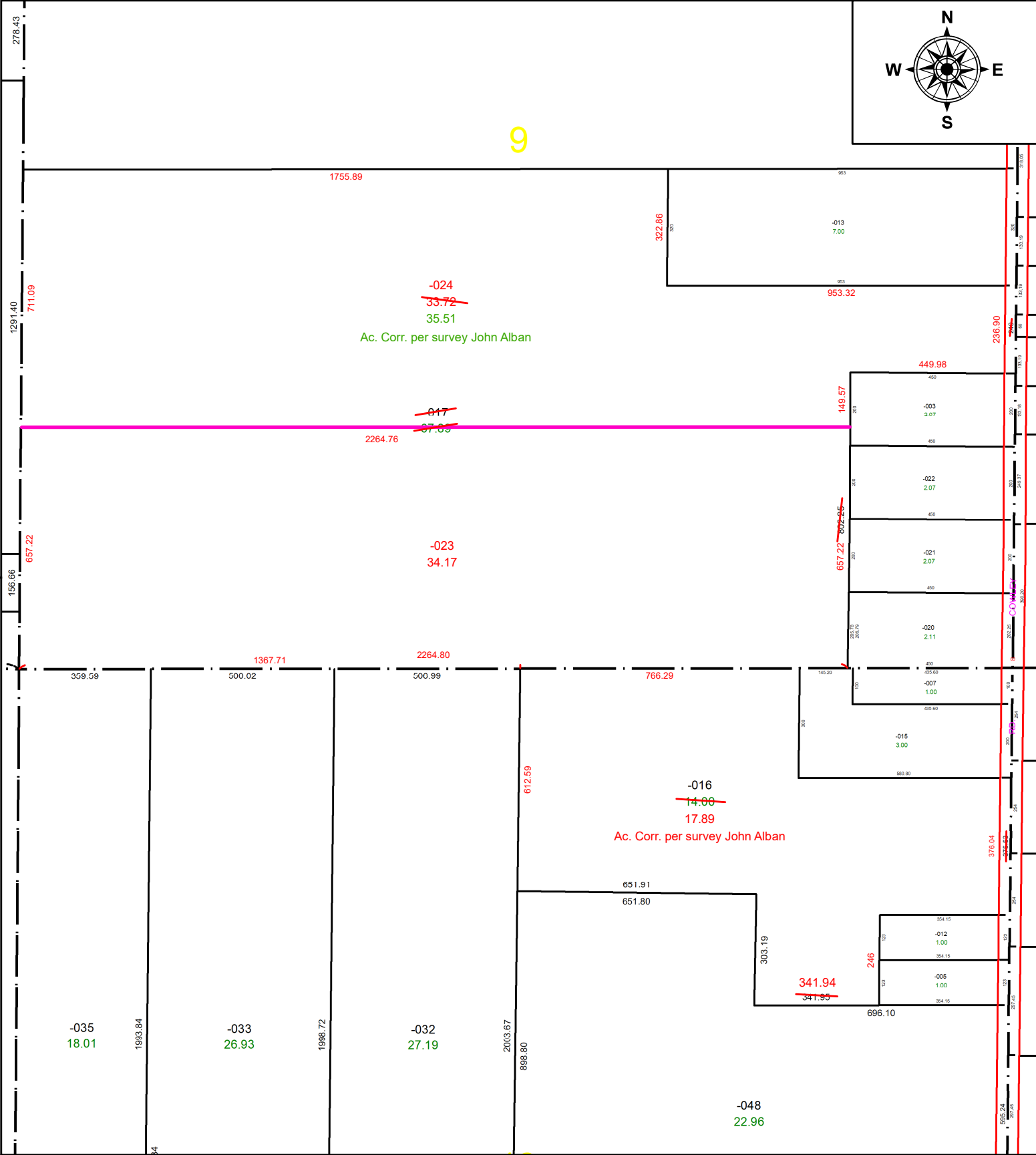

**SPLITS/DEEDS PROCESSED**  
 LORAIN COUNTY TAX MAP DEPARTMENT  
 226 MIDDLE AVE. ELYRIA, OH

SURVEYED BY: JOHN ALBAN SURVEY #: 50813  
 CLOSURE: 1:1176973  
 MAP PAGE(S): 16-00-009 & 16-00-012  
 APPROVED BY: DMA DATE: 2/21/2023  
 SCALE: 1" = 350' PRIOR INSTRUMENT: 2006-0176323