

PARENT PARCEL: 17-06-018-000-017

CHILD PARCEL: 17-06-018-000-036, -037

STARTING POINT: C/L OF JONES ROAD AND EAST LINE OF OL 18 UNCOMBINATION PER PRIOR DEED

21-04636-U

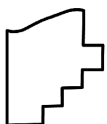
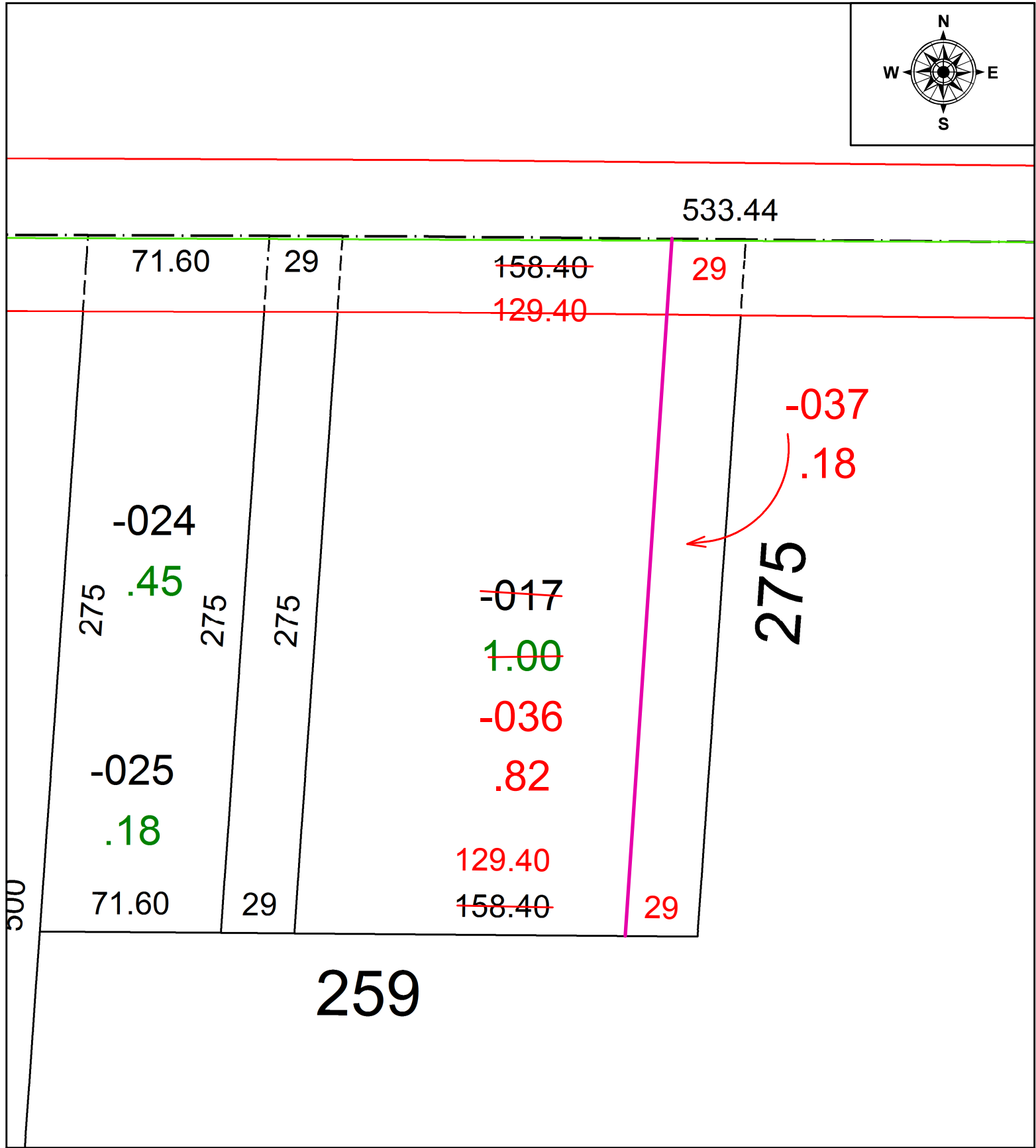

SPLITS/DEEDS PROCESSED
 LORAIN COUNTY TAX MAP DEPARTMENT
 226 MIDDLE AVE. ELYRIA, OH

SURVEYED BY: _____ N/A
 CLOSURE: _____ N/A
 MAP PAGE(S): _____ 17-06-018
 APPROVED BY: _____ AC DATE: _____ 8/31/2021
 SCALE: _____ 1" = 50 _____ PRIOR INSTRUMENT: _____ 1998-0567479