

PARENT PARCEL: 05-00-023-101-006

CHILD PARCEL: N/A

STARTING POINT: INTERSECTION OF NORTH LINE OF SIPPLE AVE & EAST LINE OF N. MAIN ST

21-04635-D

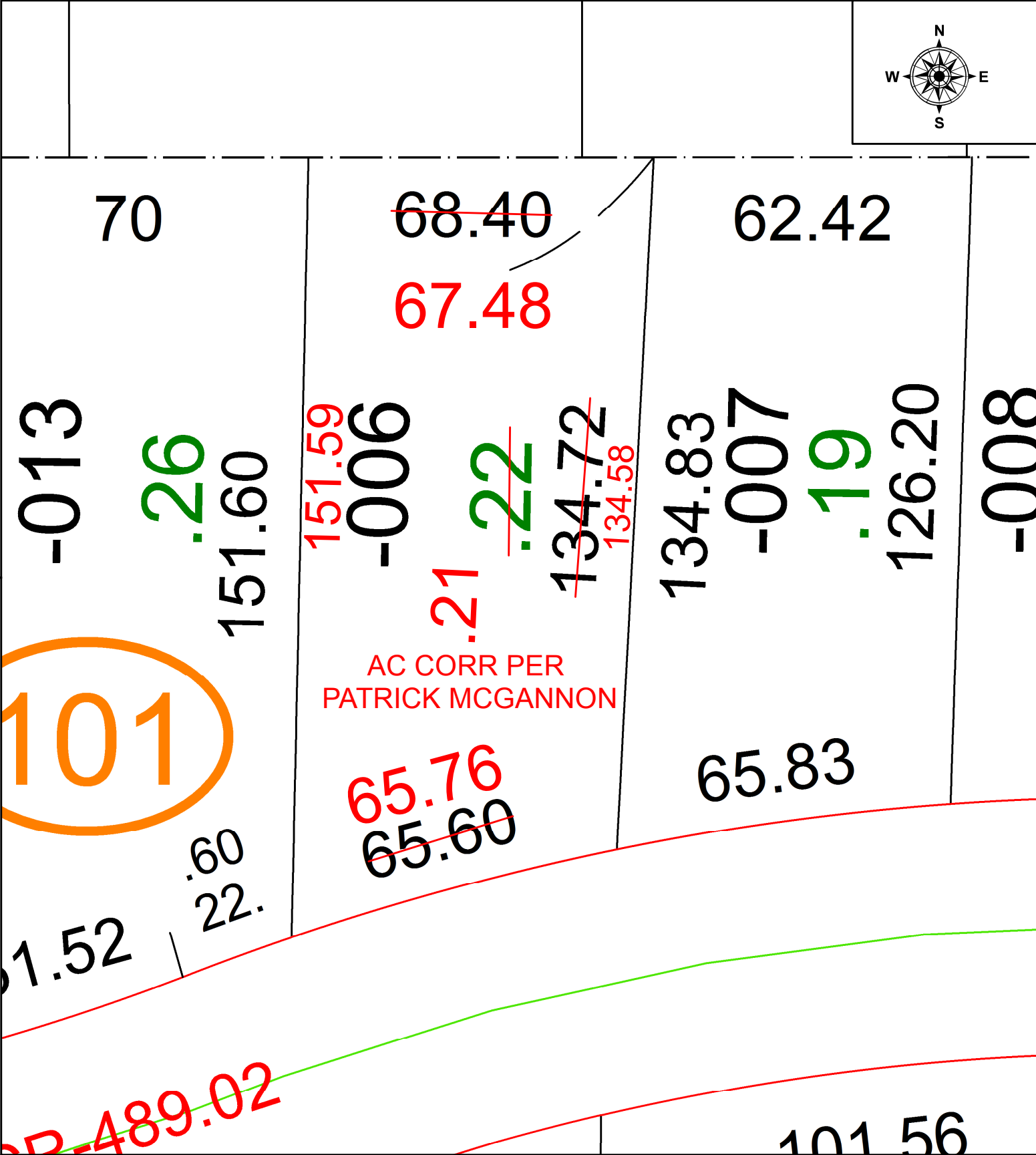
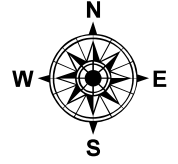

SPLITS/DEEDS PROCESSED
 LORAIN COUNTY TAX MAP DEPARTMENT
 226 MIDDLE AVE. ELYRIA, OH

SURVEYED BY: PATRICK MCGANNON
 CLOSURE: 1: 77,665
 MAP PAGE(S): 05-00-023
 APPROVED BY: WRZ DATE: 8/31/2021
 SCALE: 1" = 25 PRIOR INSTRUMENT: 2015-0551015