

PARENT PARCEL: 03-00-071-101-004 & -005

CHILD PARCEL: 03-00-071-101-015

N/A

23-04632

STARTING POINT: NORTHERLY LINE OF O.L. 71 & INTERSECTION OF NORTHEAST CORNER OF EAST RIVER RD & OAK AVE

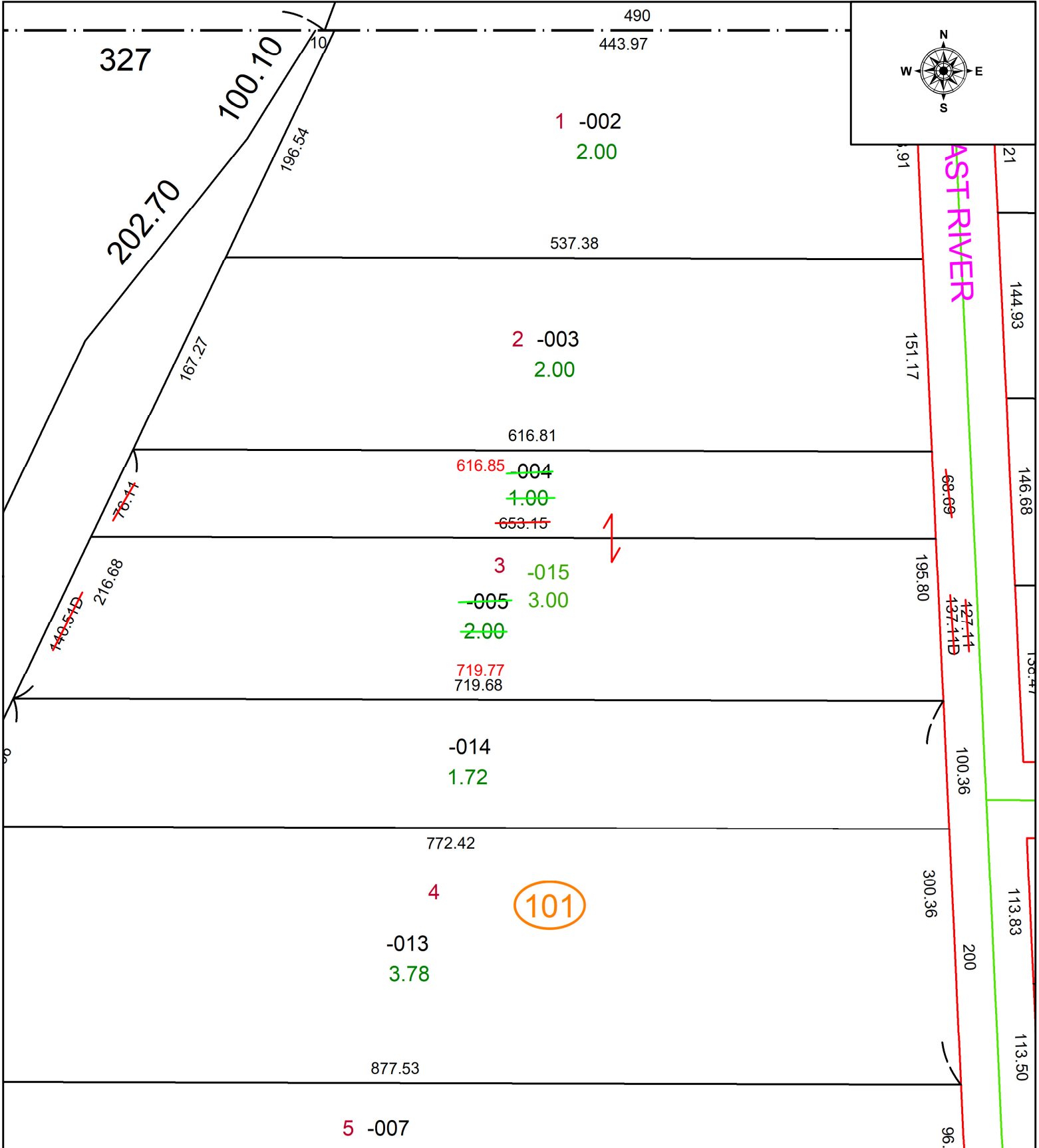

SPLITS/DEEDS PROCESSED
 LORAIN COUNTY TAX MAP DEPARTMENT
 226 MIDDLE AVE. ELYRIA, OH

SURVEYED BY: WILLIAM WALLACE SURVEY # 50823
 CLOSURE: 1: 437301
 MAP PAGE(S): 03-00-071
 APPROVED BY: WRZ DATE: 3/1/2023
 SCALE: 1" = 100 PRIOR INSTRUMENT: #2023-0906404