

PARENT PARCEL: 06-23-010-101-034, -043 & -049

CHILD PARCEL: 06-23-010-101-053 THRU -060

STARTING POINT: STATION 74+31.81 OF LAKE AVE PLAT VOL. 34 PG. 73

23-04631

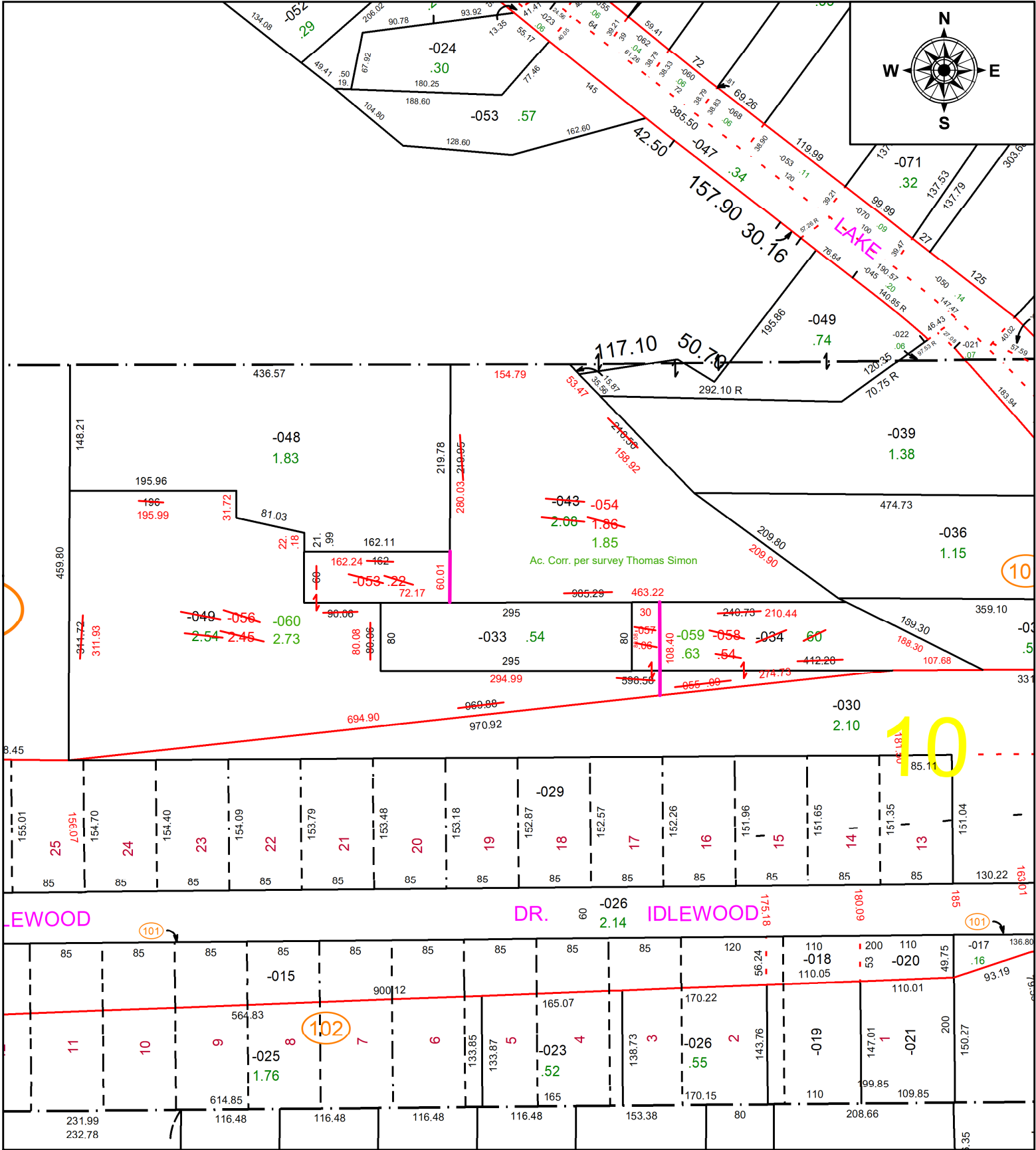

**SPLITS/DEEDS PROCESSED**  
 LORAIN COUNTY TAX MAP DEPARTMENT  
 226 MIDDLE AVE. ELYRIA, OH

**SURVEYED BY:** THOMAS SIMON **SURVEY #:** 50809  
**CLOSURE:** 1:71663  
**MAP PAGE(S):** 06-23-010  
**APPROVED BY:** DMA **DATE:** 2/15/2023  
**SCALE:** 1" = 150' **PRIOR INSTRUMENT:** 2013-0481923