

PARENT PARCEL: 01-00-038-000-006

CHILD PARCEL: **AC. CORR. PER SURVEY TIMOTHY HOZALSKI**

STARTING POINT: CL OF NORTH RIDGE RD & CLAUS RD.

21-04631-A

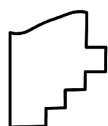
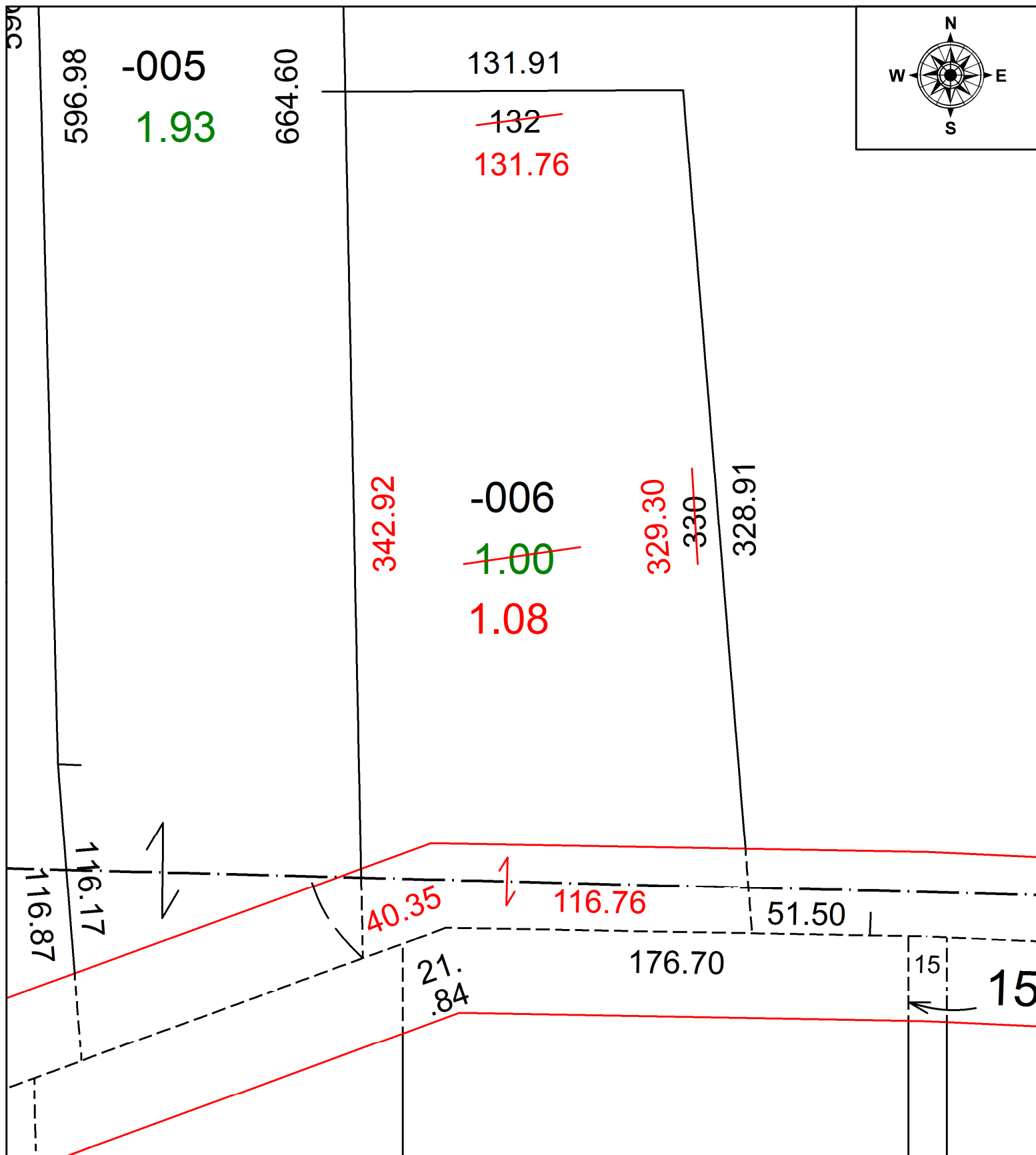

**SPLITS/DEEDS PROCESSED**  
 LORAIN COUNTY TAX MAP DEPARTMENT  
 226 MIDDLE AVE. ELYRIA, OH

SURVEYED BY: TIMOTHY HOZALSKI

CLOSURE: 1: 200,911

MAP PAGE(S): 01-00-038

APPROVED BY: DMA DATE: 8/24/2021

SCALE: 1" = 50' PRIOR INSTRUMENT: 20130447425