

PARENT PARCEL: 09-00-084-105-057

CHILD PARCEL: **FRONT & DEPTH TO AC. CORRECTION PER SURVEY BY THOMAS SIMON**

21-04626-C

STARTING POINT: C/L OF MORGAN ST AND FAIRWAY DR

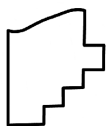
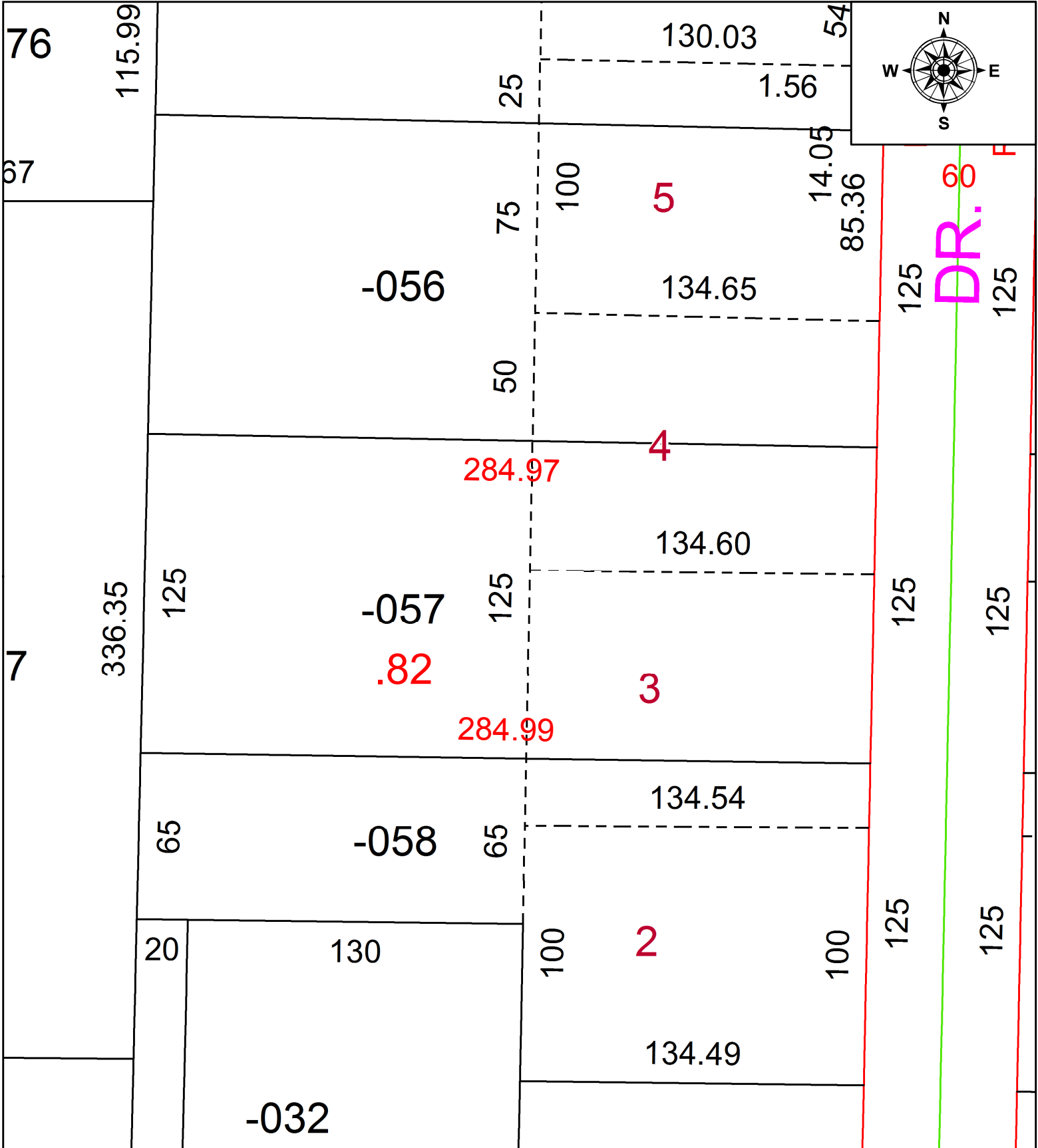

SPLITS/DEEDS PROCESSED
LORAIN COUNTY TAX MAP DEPARTMENT
226 MIDDLE AVE. ELYRIA, OH

SURVEYED BY: THOMAS A. SIMON

CLOSURE: 1: 450654

MAP PAGE(S): 09-00-084-A

APPROVED BY: AC DATE: 8/12/2021

SCALE: 1" = 50 PRIOR INSTRUMENT: 1998-0647820