

PARENT PARCEL: 12-00-073-000-007 & -043

CHILD PARCEL: 12-00-073-000-063 THRU -065

STARTING POINT: CL OF AKINS RD. & STATION RD.

23-04623

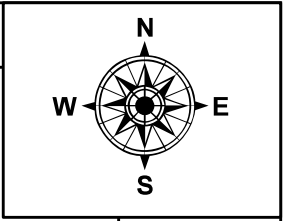
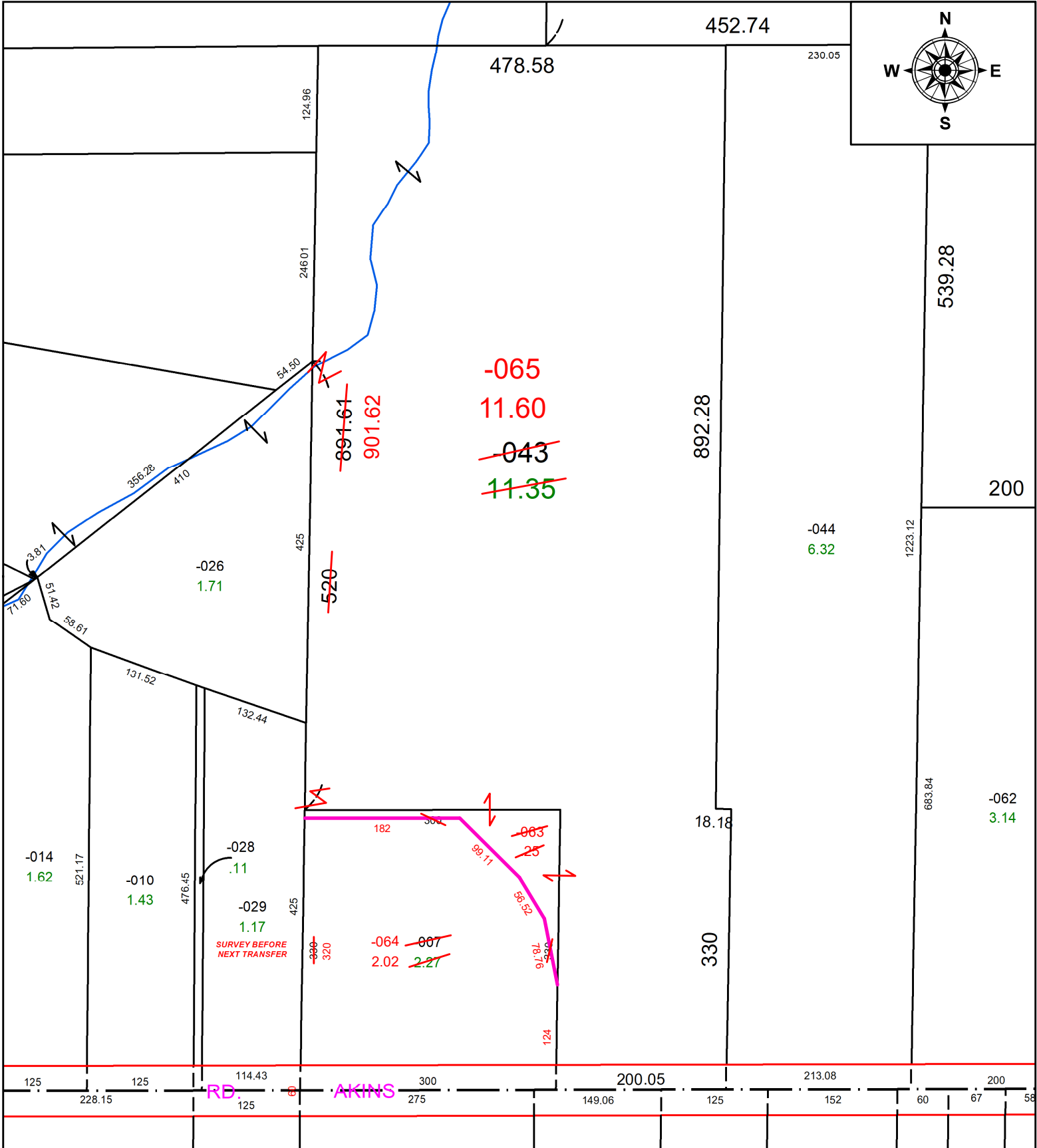

SURVEY BEFORE NEXT TRANSFER

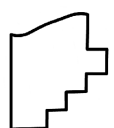

SPLITS/DEEDS PROCESSED
 LORAIN COUNTY TAX MAP DEPARTMENT
 226 MIDDLE AVE. ELYRIA, OH

SURVEYED BY: RICHARD METZKER **SURVEY #:** 50802
CLOSURE: 1:150052
MAP PAGE(S): 12-00-073
APPROVED BY: DMA **DATE:** 2/8/2023
SCALE: 1" = 150' **PRIOR INSTRUMENT:** 2015-0566972