

PARENT PARCEL: 07-00-046-107-007

CHILD PARCEL: MAP CORRECTION ONLY

STARTING POINT: CL OF CENTER RIDGE RD. & CL OF CASE RD.

21-04622-D

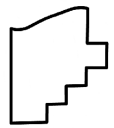
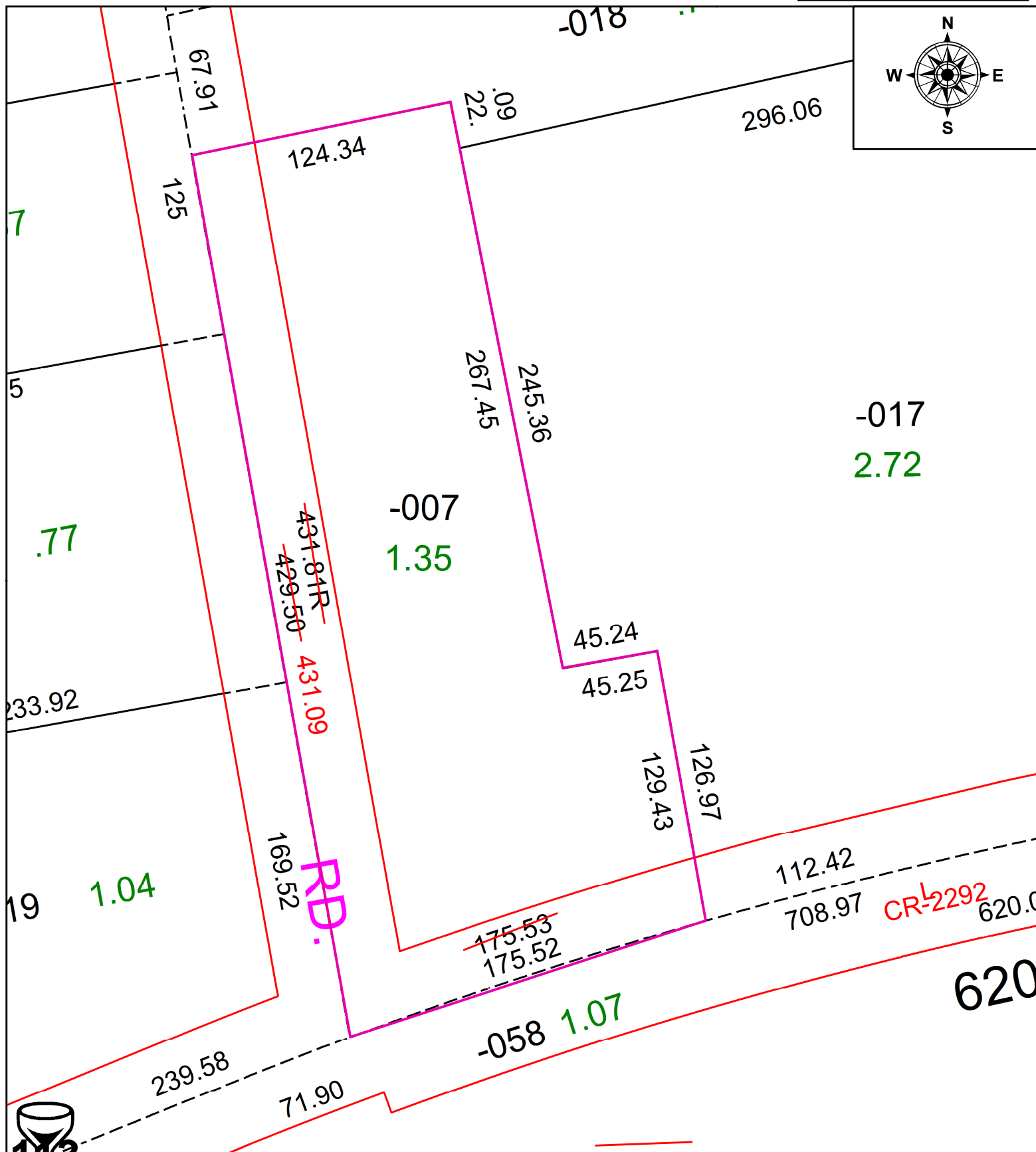

**SPLITS/DEEDS PROCESSED**  
 LORAIN COUNTY TAX MAP DEPARTMENT  
 226 MIDDLE AVE. ELYRIA, OH

SURVEYED BY: SALEEM S. SYED  
 CLOSURE: 1:175316  
 MAP PAGE(S): 07-00-046  
 APPROVED BY: TJS DATE: 9/28/2021  
 SCALE: 1" = 60' PRIOR INSTRUMENT: 2005-0115247