

PARENT PARCEL:

04-00-023-102-016 & -026

CHILD PARCEL:

04-00-023-102-155, -156, & -157

ACREAGE CORRECTION PER SURVEYOR JEREMY SACK

23-04620

STARTING POINT:

INTERSECTION OF C/L'S OF SADDLE CREEK DR & JAYCOX RD

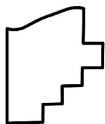
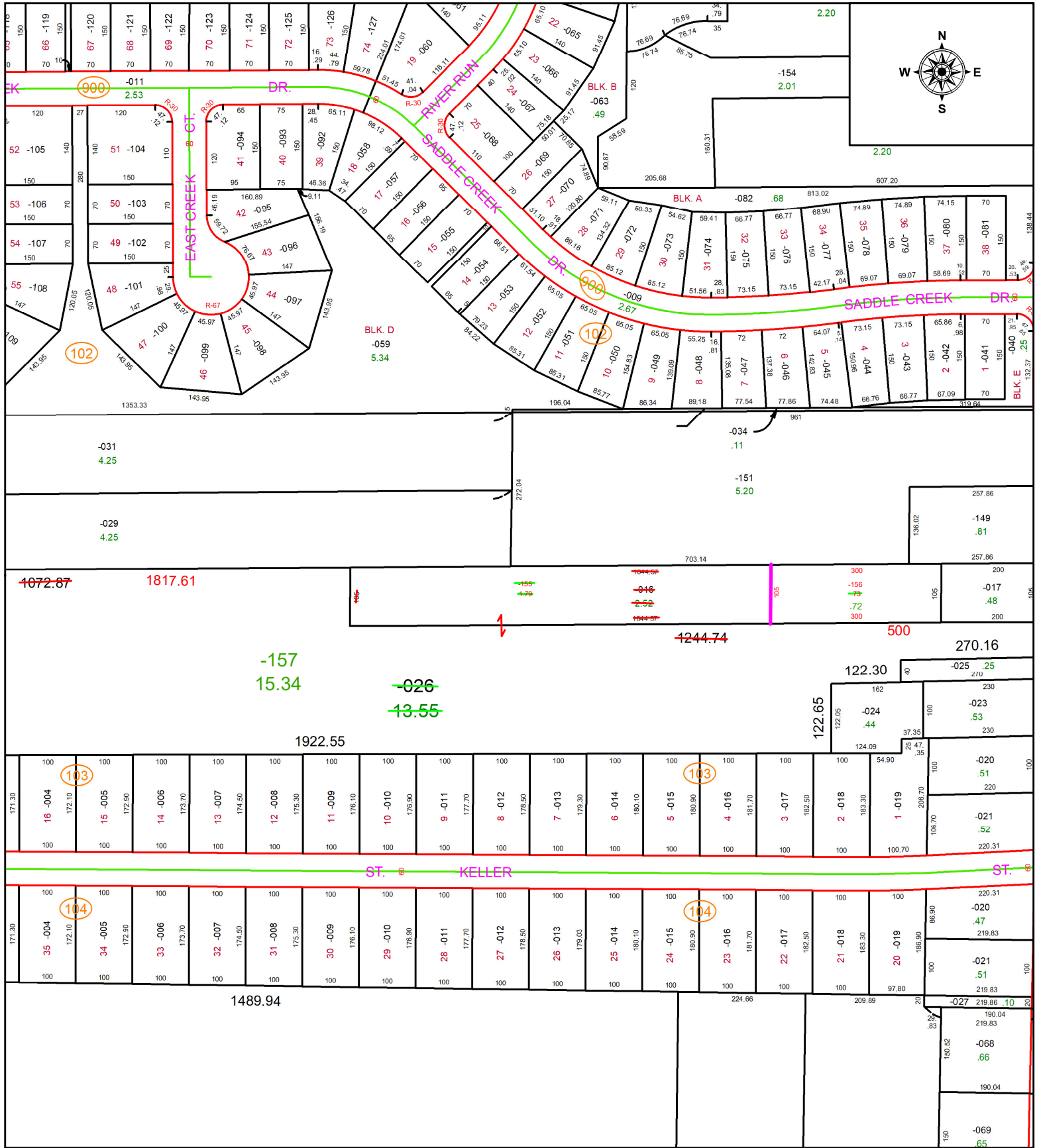

SPLITS/DEEDS PROCESSED

LORAIN COUNTY TAX MAP DEPARTMENT
226 MIDDLE AVE. ELYRIA, OH

SURVEYED BY: JEREMY SACK

SURVEY # 50796

CLOSURE: 1: INF

MAP PAGE(S): 04-00-023

APPROVED BY: WRZ DATE: 1/27/2023

SCALE: 1" = 225

PRIOR INSTRUMENT: #2022-0887317