

PARENT PARCEL: 06-24-030-000-113, -123, & -135
 PARENT PARCEL: 06-24-031-107-023, -035, -036, -037, & -042
 CHILD PARCEL: 06-24-030-000-136 & -137, 06-24-031-107-044 THRU -046
 STARTING POINT: I.P. MON. BOX, CL OF MIDWAY BLVD. & CL OF LORAIN BLVD. (S.R. 57)

23-04616

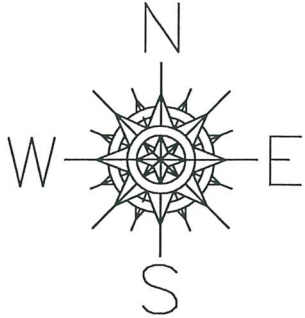

- OUT OF:
- 06-24-030-000-113 0.96 A.
 - 06-24-030-000-123 19.26 A.
 - 06-24-030-000-135 9.27 A.
 - 06-24-031-107-023 0.40 A.
 - 06-24-031-107-035 10.76 A.
 - 06-24-031-107-036 14.78 A.
 - 06-24-031-107-037 1.87 A.
 - 06-24-031-107-042 6.18 A.

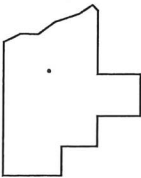
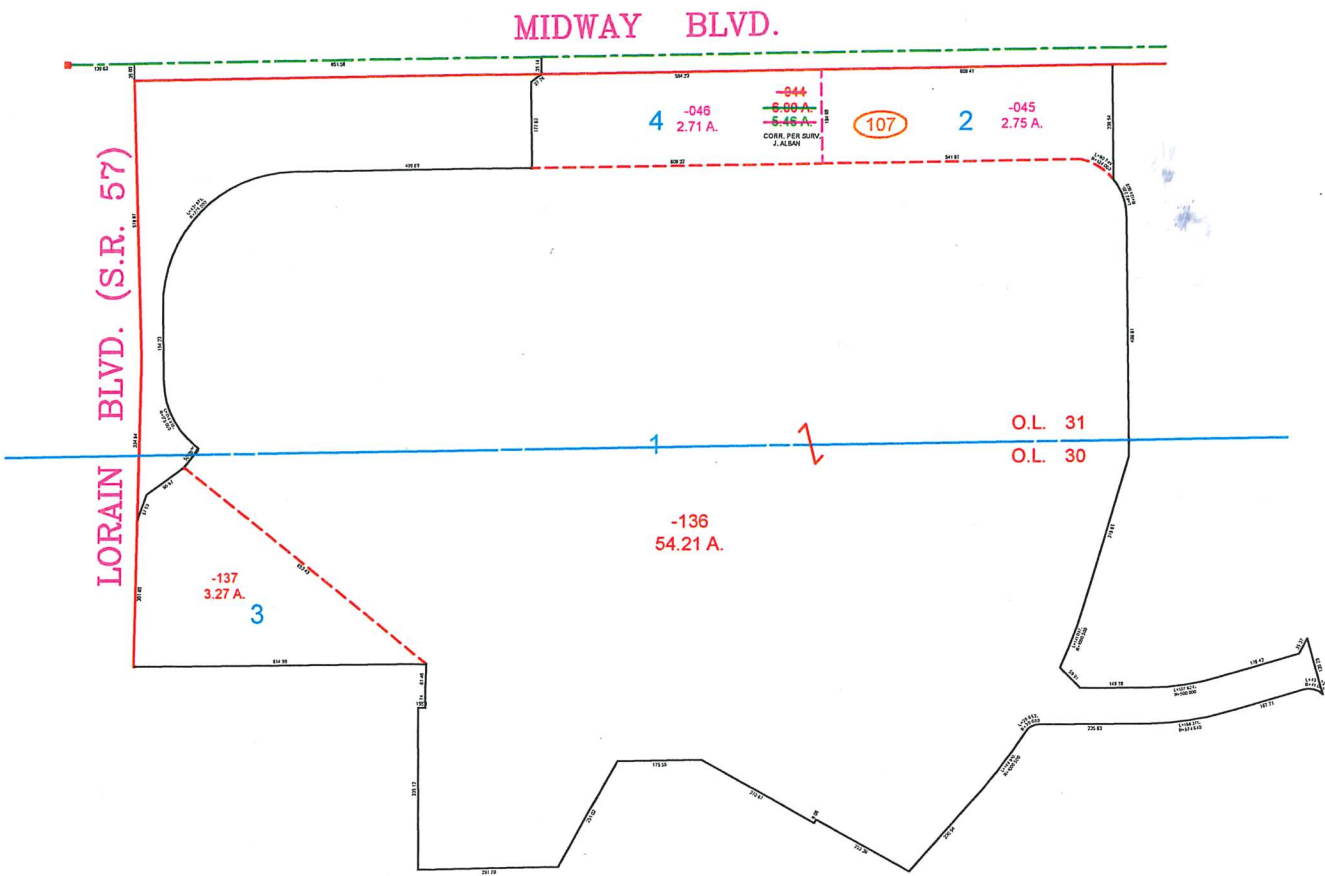

SPLITS/DEEDS PROCESSED
 LORAIN COUNTY TAX MAP DEPARTMENT
 226 MIDDLE AVE. ELYRIA, OHIO

SURVEYED BY: JOHN ALBAN *AC*
 CLOSURE: 1 : 224465 *11/30/23*
 MAP PAGE(S): 06-24-030 & -031
 APPROVED BY: TJS DATE: 1/27/2023
 SCALE: 1" = 400' PRIOR INSTRUMENT: DV XXXX/XXX