

PARENT PARCEL: 18-00-027-114-053

CHILD PARCEL: **MAP CORRECTION ONLY--NO MAP CHANGES NEEDED**

STARTING POINT: CL OF PROSPECT ST. & ORCHARD LANE

21-04611-C

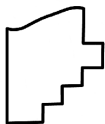
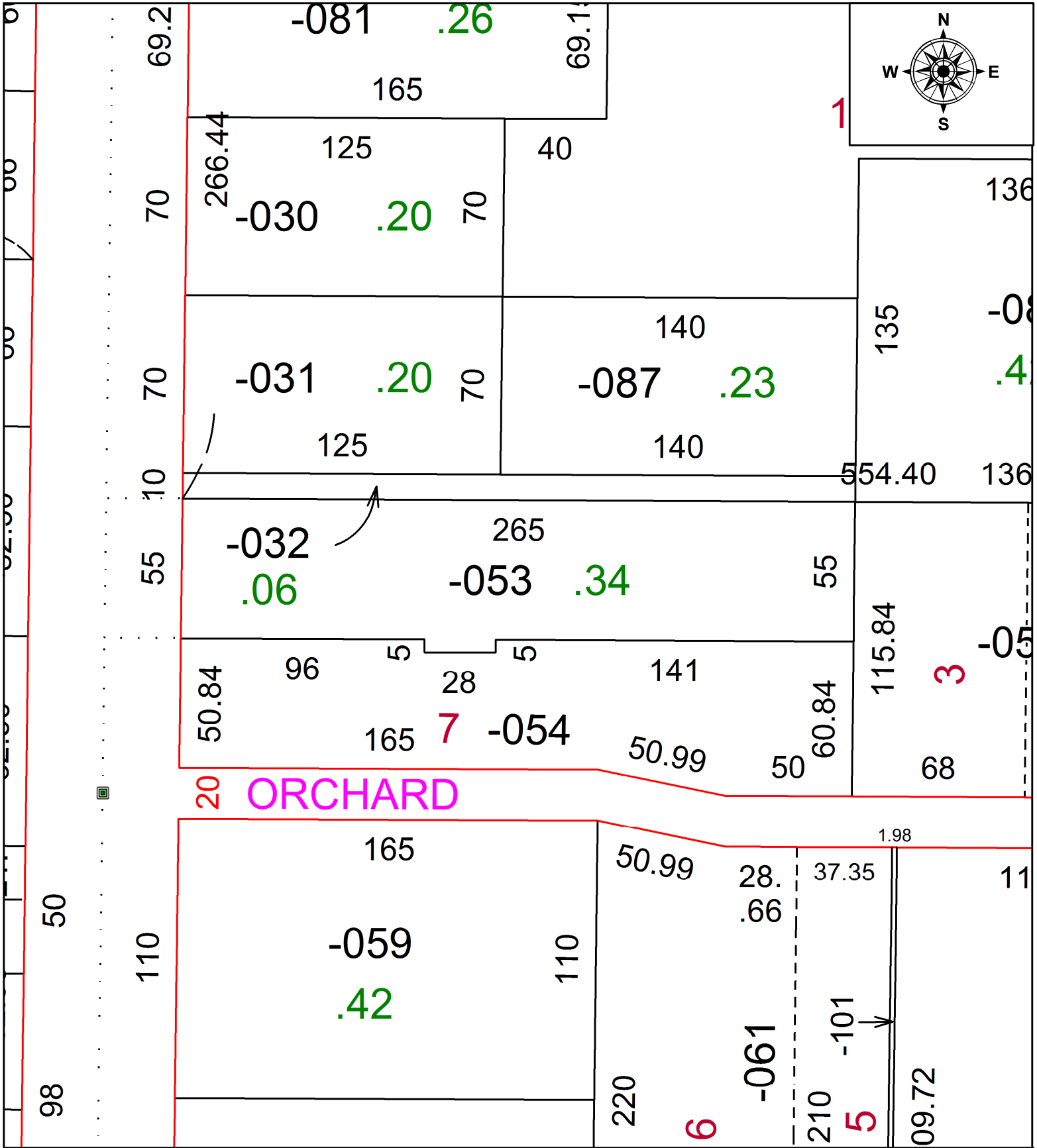

SPLITS/DEEDS PROCESSED
LORAIN COUNTY TAX MAP DEPARTMENT
226 MIDDLE AVE. ELYRIA, OH

SURVEYED BY: JAMES A. COTTRELL

CLOSURE: 1: -2147483648

MAP PAGE(S): 18-00-027

APPROVED BY: DMA DATE: 7/26/2021

SCALE: 1" = 50' PRIOR INSTRUMENT: 20120423177