

PARENT PARCEL: 04-00-030-103-015

CHILD PARCEL: FRONTAGE CORRECTION FROM 147.87 TO 148.17 X 392.00

STARTING POINT: CL OF LAKE RD. & S.E. CORNER OF LAND CONVEYED TO dDRUMMOND DV. 526/207

21-04600-C

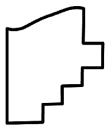
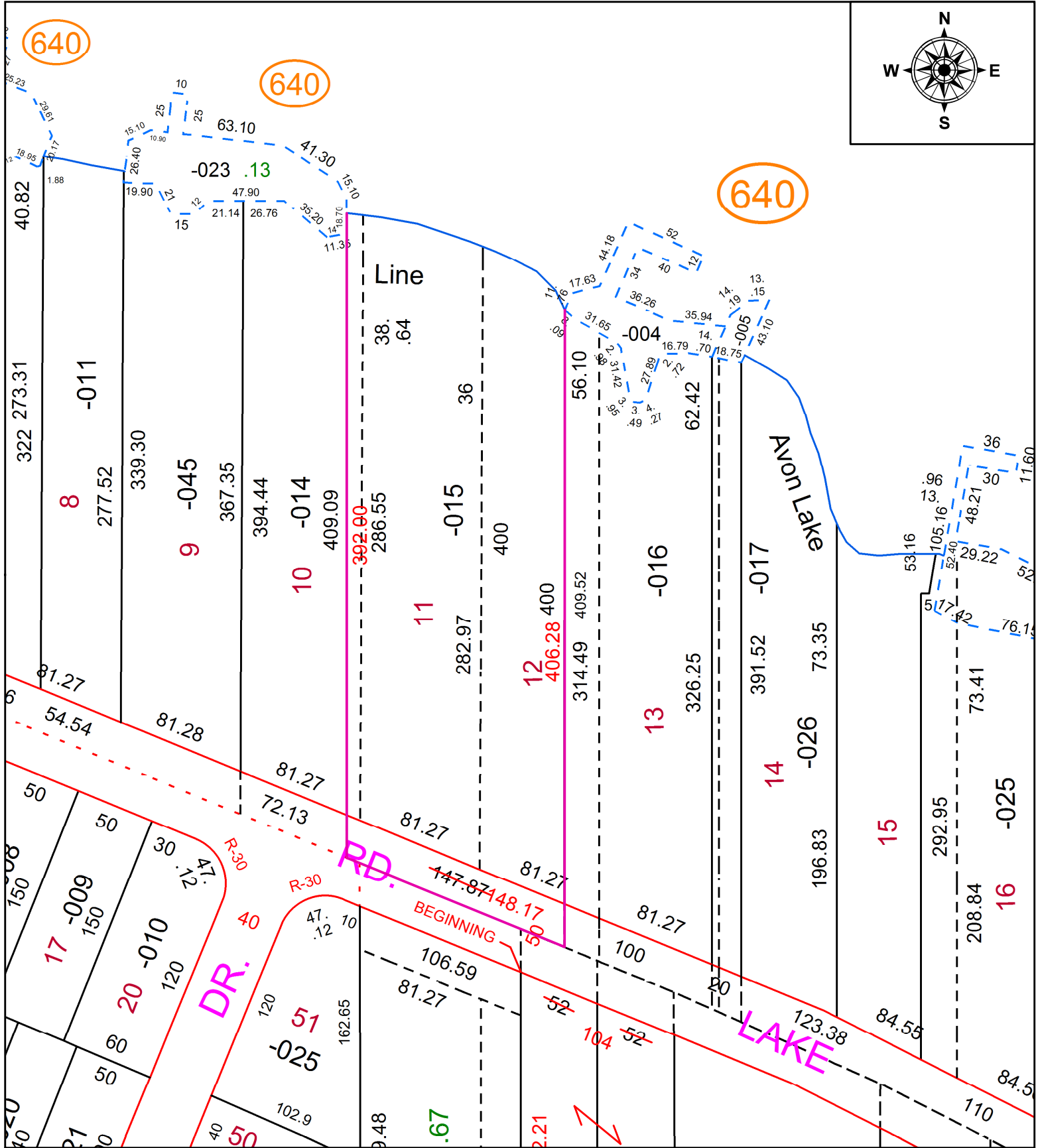
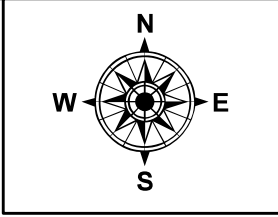

SPLITS/DEEDS PROCESSED
LORAIN COUNTY TAX MAP DEPARTMENT
226 MIDDLE AVE. ELYRIA, OH

SURVEYED BY:	NA
CLOSURE:	NA
MAP PAGE(S):	04-00-030
APPROVED BY:	TJS DATE: 7/2/2021
SCALE:	1" = 80' PRIOR INSTRUMENT: 2020-0792671