

PARENT PARCEL: 07-00-031-000-209
CHILD PARCEL: CERTIFICAT OF CORRECTION
STARTING POINT: S/L 65 MILLRIDGE SUB. NO. 2

21-04594-C

CERTIFICATE OF CORRECTION

THIS IS TO CERTIFY that certain corrections need to be made to the plat of Millridge Subdivision Number 2 as recorded in Volume 105, Pages 39 through 42, inclusive of the Lorain County Plat Records.

The corrections required are as follows:

1. Sublot 65 a 5-foot storm sewer easement should be added along the ~~west~~ ^{west} property line.



Amy M. Kelly 5/10/2021
Amy M. Kelly, P.S.
Registered Surveyor Number 8469

Sworn to before me and subscribed in my presence this 10 day
of May, 2021.

Alana Star Wiersma

This instrument prepared by Amy M. Kelly.

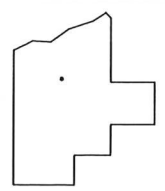

SPLITS/DEEDS PROCESSED
LORAIN COUNTY TAX MAP DEPARTMENT
226 MIDDLE AVE. ELYRIA, OHIO

SURVEYED BY: AMY KELLY
CLOSURE: NA
MAP PAGE(S): 07-00-031
APPROVED BY: TJS DATE: 6/7/2021
SCALE: NA PRIOR INST.: PV. 105 PG. 39

PARENT PARCEL: 07-00-031-000-209

CHILD PARCEL: CERTIFICAT OF CORRECTION

STARTING POINT: S/L 65 MILLRIDGE SUB. NO. 4

21-04594-C

CERTIFICATE OF CORRECTION

MILLRIDGE SUBDIVISION NO. 2

P.V. 105, P. 39

PART OF ORIGINAL RIDGEVILLE TOWNSHIP LOT NUMBER 31
CITY OF NORTH RIDGEVILLE, COUNTY OF LORAIN, STATE OF OHIO

J:\174628C Millridge Phase 4 Plot Plans\0_REFERENCE\Easement Exhibit.dwg, Plotted: May 10, 2021 - 9:54am

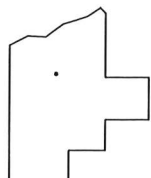
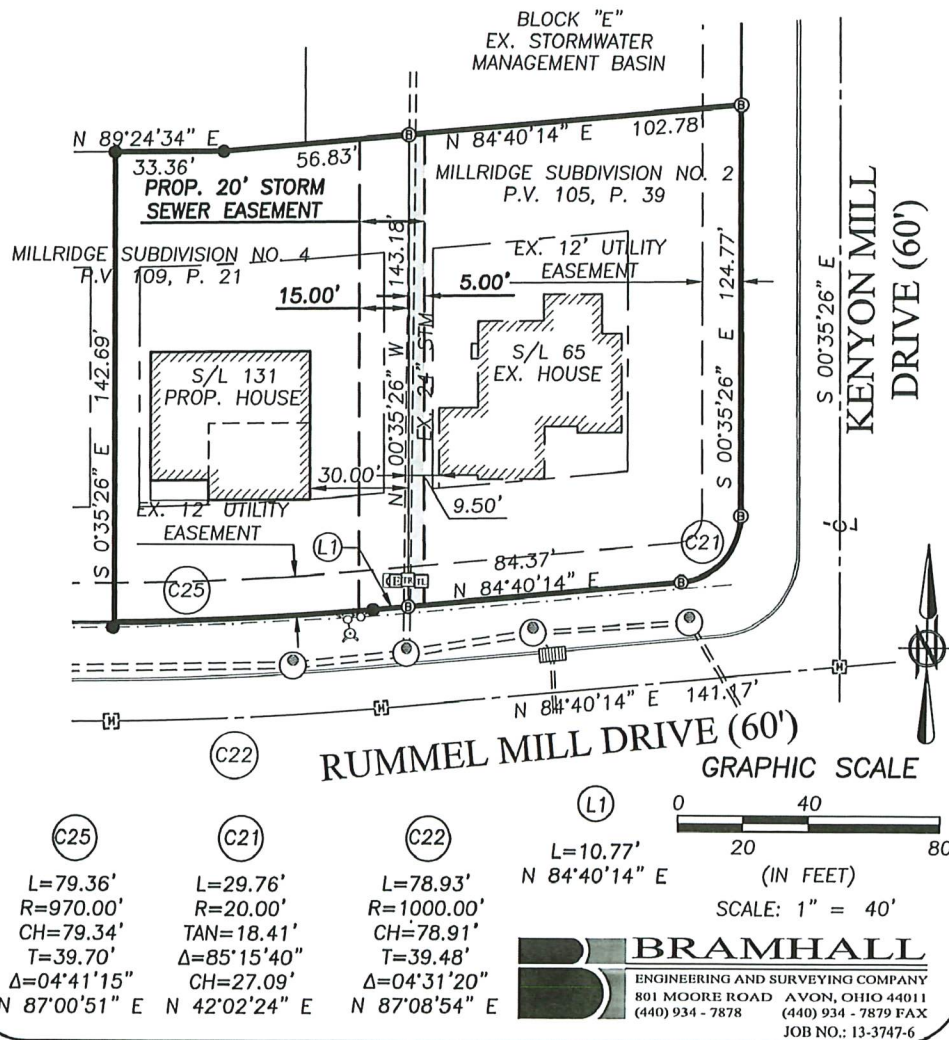

SPLITS/DEEDS PROCESSED

LORAIN COUNTY TAX MAP DEPARTMENT
226 MIDDLE AVE. ELYRIA, OHIO

SURVEYED BY: AMY KELLY

CLOSURE: NA

MAP PAGE(S): 07-00-031

APPROVED BY: TJS DATE: 6/7/2021

SCALE: NA PRIOR INST.: PV. 105 PG. 39