

PARENT PARCEL: 06-26-010-101-020 & -021
 CHILD PARCEL: 06-26-010-101-023 N/A
 STARTING POINT: INTERSECTION OF NORTHLINE OF 12TH ST. & WESTLINE OF MIDDLE AVE.

22-04582

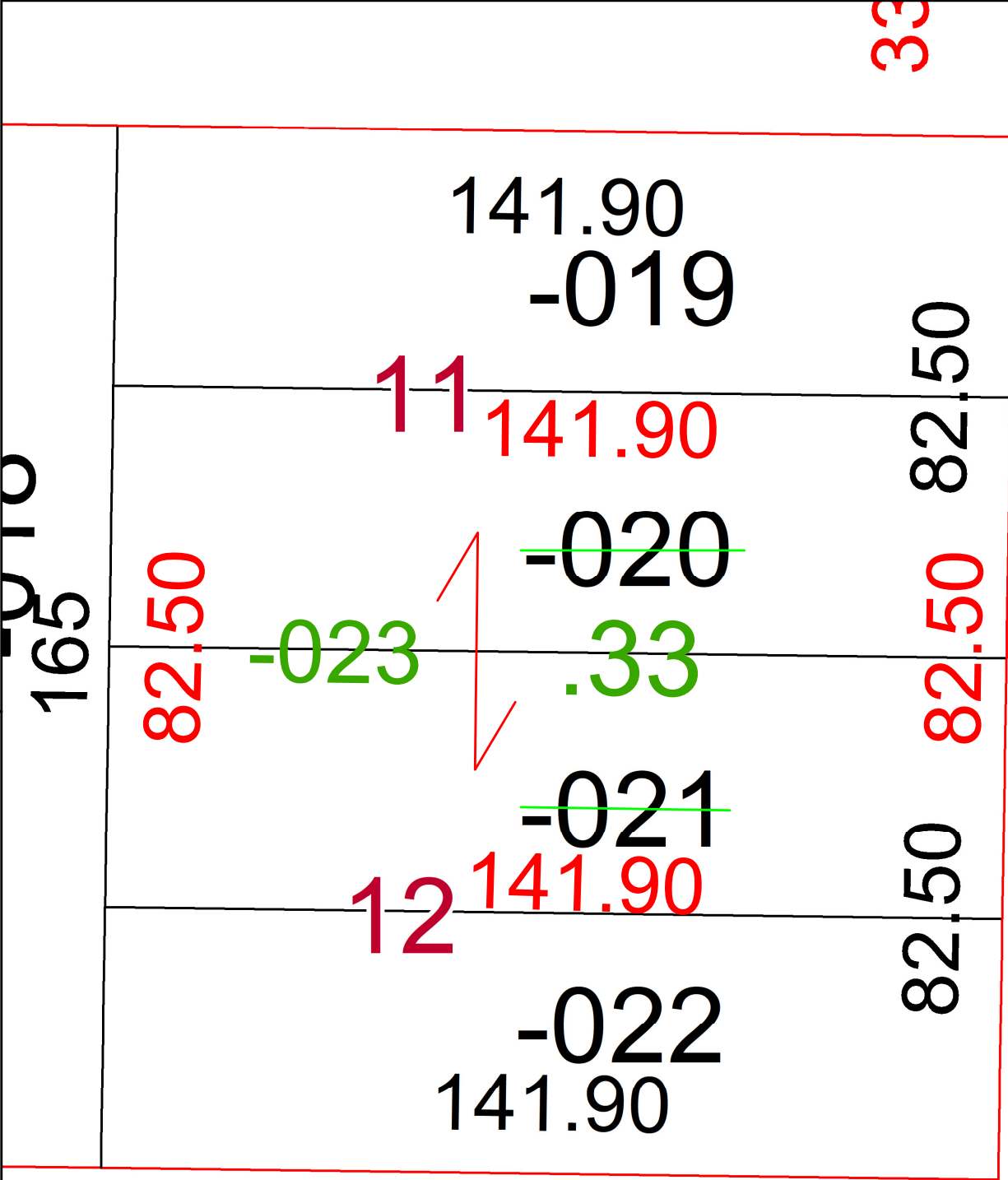
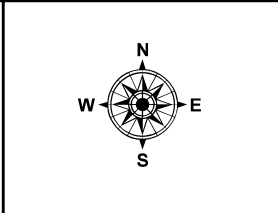

41.25
~~41.25~~
~~41.25~~
 41.25

ST 66

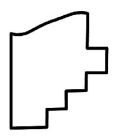
 **SPLITS/DEEDS PROCESSED**
 LORAIN COUNTY TAX MAP DEPARTMENT
 226 MIDDLE AVE. ELYRIA, OH

SURVEYED BY: PATRICK MCGANNON SURVEY # 50739
 CLOSURE: 1: -2147483648
 MAP PAGE(S): 06-26-010
 APPROVED BY: WRZ DATE: 11/10/2022
 SCALE: 1" = 25 PRIOR INSTRUMENT: 2020-0786540