

PARENT PARCEL: 07-00-031-000-027 & -029

CHILD PARCEL: 07-00-031-000-355 THRU -357

N/A

22-04581

STARTING POINT: MONUMENT BOX @ C/L OF STONEY RIDGE RD & NORTHERLY LINE OF O.L. 31

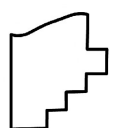
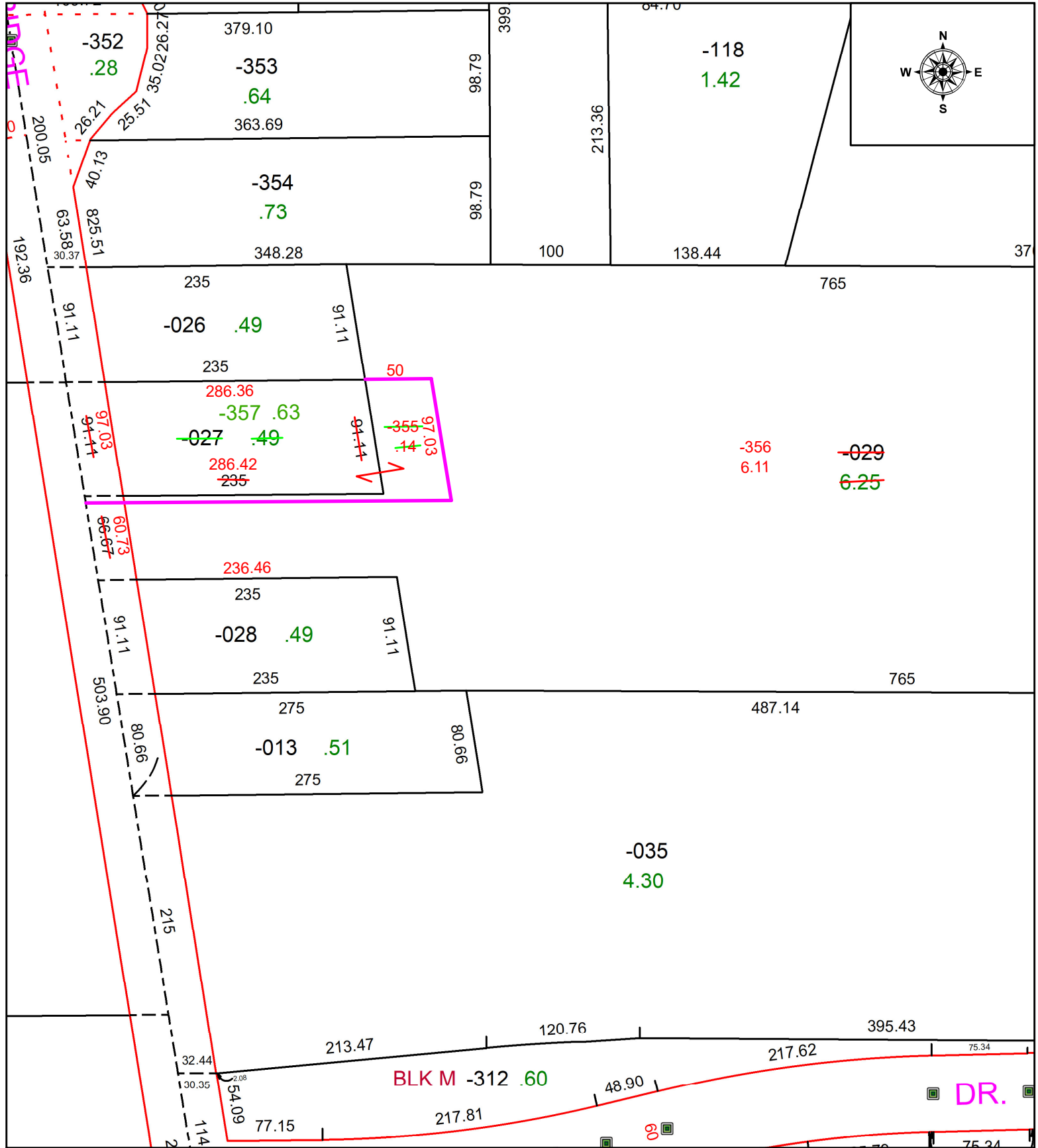

SPLITS/DEEDS PROCESSED
 LORAIN COUNTY TAX MAP DEPARTMENT
 226 MIDDLE AVE. ELYRIA, OH

SURVEYED BY: WILFREDO BARBOSA SURVEY # 50730
CLOSURE: 1: 207134
MAP PAGE(S): 07-00-031
APPROVED BY: WRZ **DATE:** 11/1/2022
SCALE: 1" = 100 **PRIOR INSTRUMENT:** #2022-0862178