

PARENT PARCEL: 14-00-004-000-014, -016 & 14-00-017-000-060 -061

CHILD PARCEL: 14-00-004-000-017 & 14-00-017-000-062

STARTING POINT: CL OF KIPTON NICKLE PLATE RD. & S.W. CORNER O.L. 17

22-04580

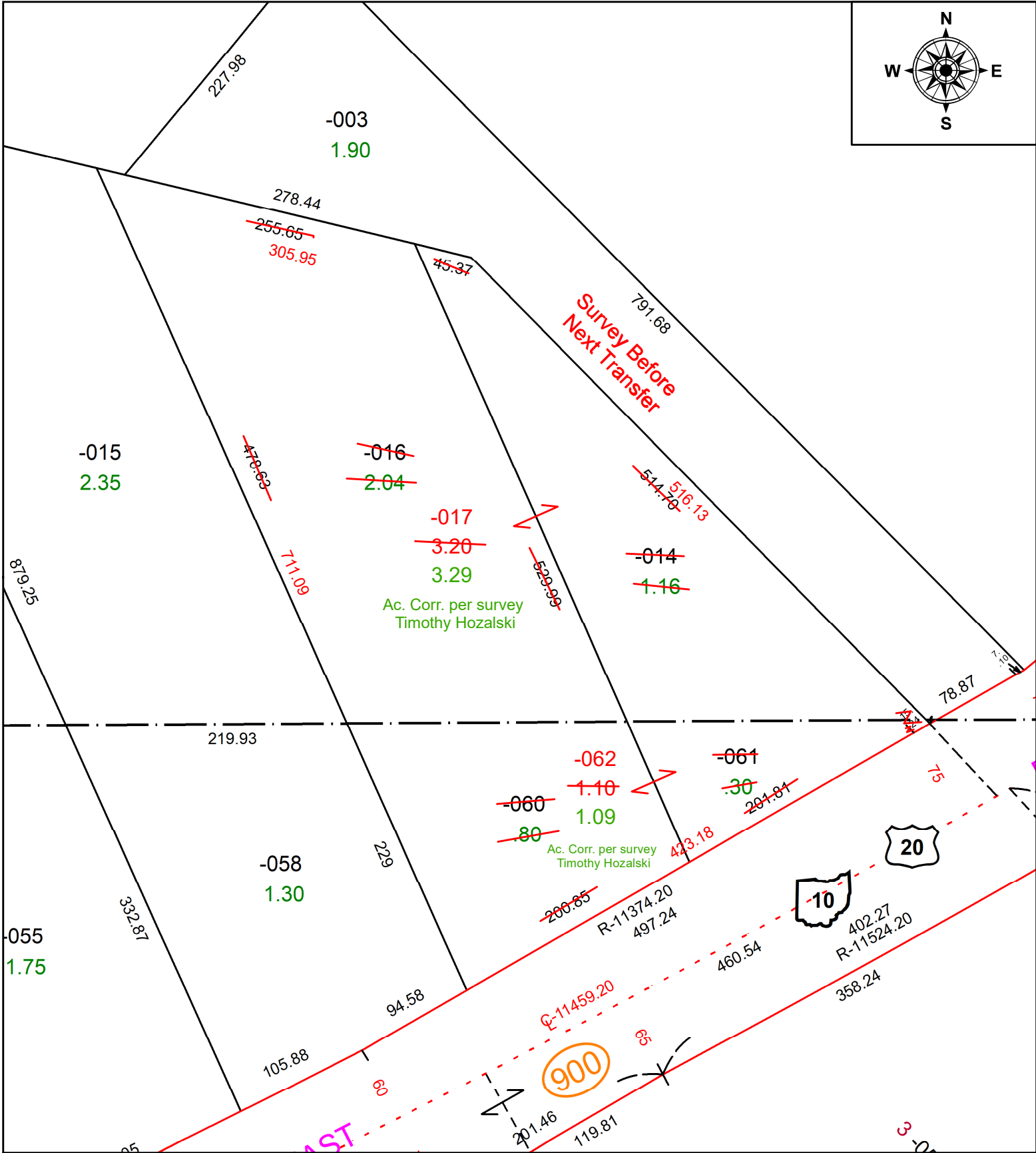
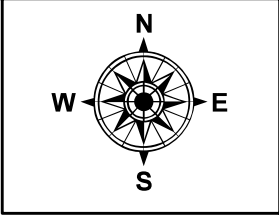

SPLITS/DEEDS PROCESSED
 LORAIN COUNTY TAX MAP DEPARTMENT
 226 MIDDLE AVE. ELYRIA, OH

SURVEYED BY: TIMOTHY HOZALSKI **SURVEY #:** 50727
CLOSURE: 1:291571
MAP PAGE(S): 14-00-004 & 14-00-017
APPROVED BY: DMA **DATE:** 10/25/2022
SCALE: 1" = 100' **PRIOR INSTRUMENT:** 2022-0866487