

PARENT PARCEL: 05-00-024-103-010 THRU -015 & -024 THRU -026

CHILD PARCEL: 05-00-024-103-037 & -038

N/A

22-04575

STARTING POINT: INTERSECTION OF EASTERLY LINE OF CHURCH ST. & NORTHERLY LINE OF TENNEY AVE

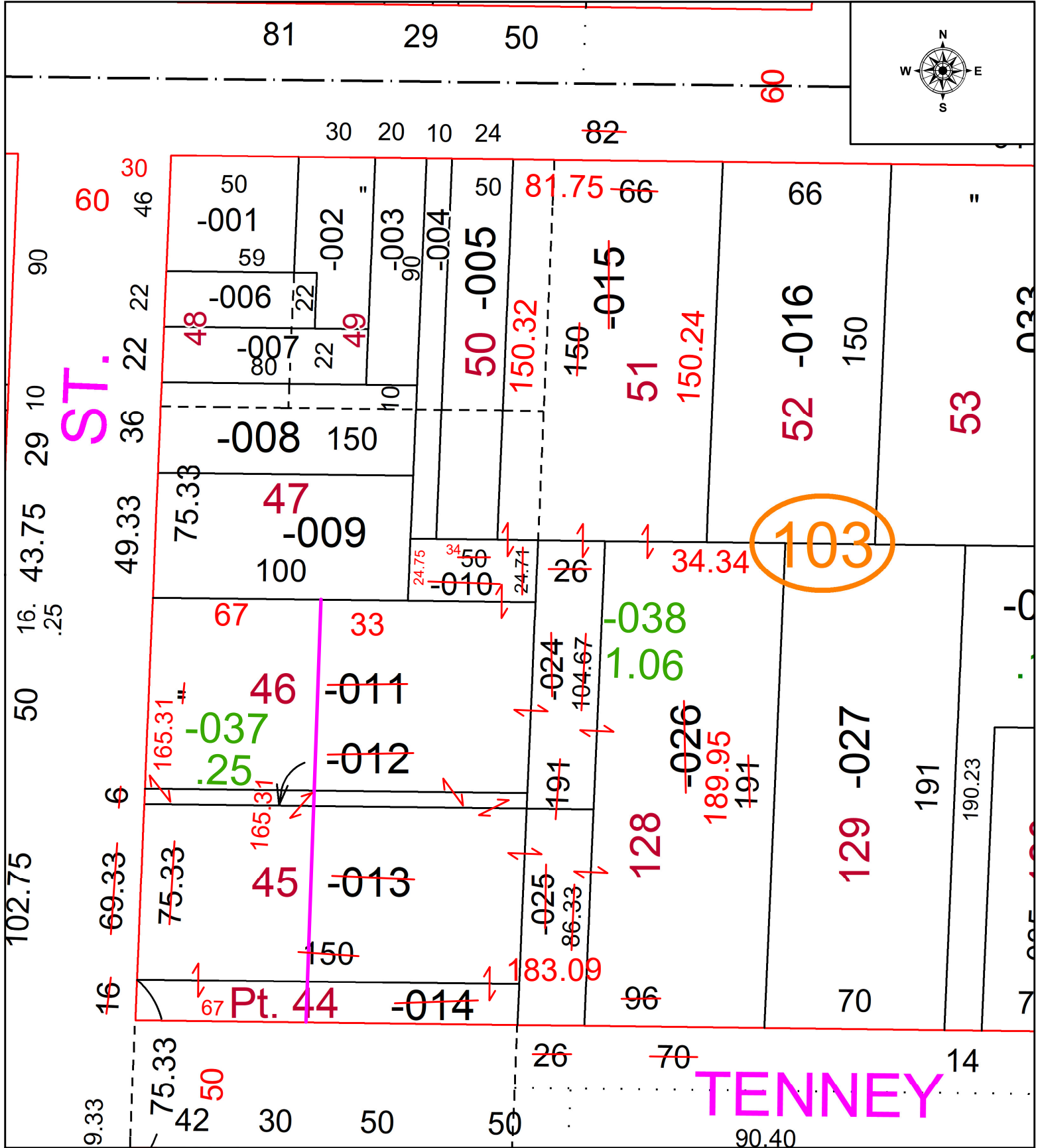

SPLITS/DEEDS PROCESSED
 LORAIN COUNTY TAX MAP DEPARTMENT
 226 MIDDLE AVE. ELYRIA, OH

SURVEYED BY: AMY KELLY SURVEY # 50718
 CLOSURE: 1: -2147483648
 MAP PAGE(S): 05-00-024
 APPROVED BY: WRZ DATE: 10/19/2022
 SCALE: 1" = 50 PRIOR INSTRUMENT: #2001-0760507