

PARENT PARCEL: 18-00-029-000-030, -039, -040, -049, -050, & -051

CHILD PARCEL: 18-00-029-000-146

N/A

22-04573

STARTING POINT: INTERSECTION OF C/L OF NORTH MAIN ST, ST RT 58 & SOUTHEASTERLY CORNER OF O.L. 29

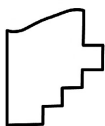
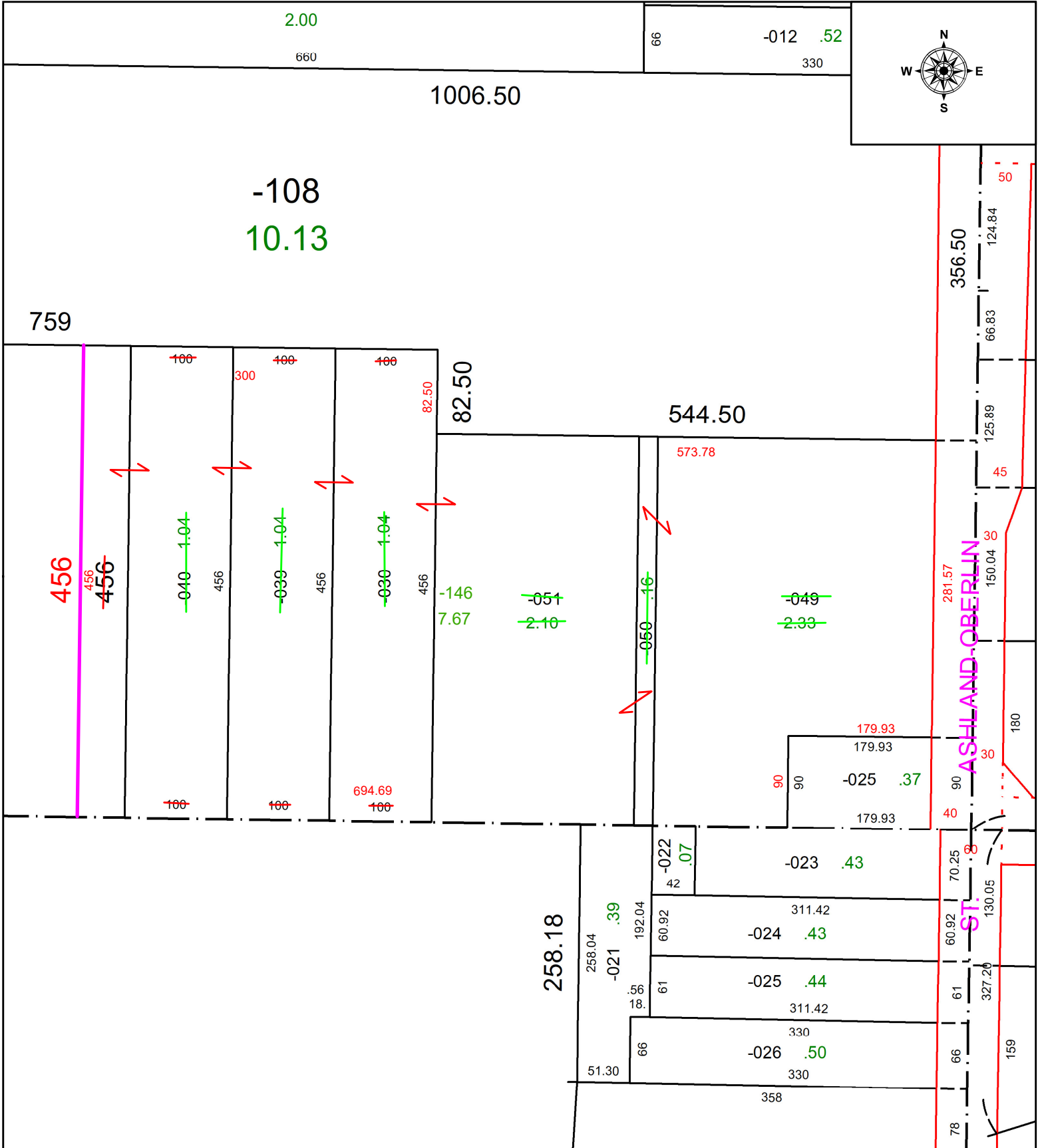

SPLITS/DEEDS PROCESSED
 LORAIN COUNTY TAX MAP DEPARTMENT
 226 MIDDLE AVE. ELYRIA, OH

SURVEYED BY: THOMAS SNEZEK SURVEY # 50714
CLOSURE: 1: 534533
MAP PAGE(S): 18-00-029
APPROVED BY: WRZ **DATE:** 10/17/2022
SCALE: 1" = 125 **PRIOR INSTRUMENT:** DV 1067, PG 786