

PARENT PARCEL: 08-00-082-000-032

CHILD PARCEL: 08-00-082-000-033 & -034 ACREAGE CORRECTION PER SURVEYOR JAMES RESAR

22-04562

STARTING POINT: INTERSECTION OF C/L OF GORE ORPHANGE RD & SOUTHWESTERLY CORNER OF O.L. 82

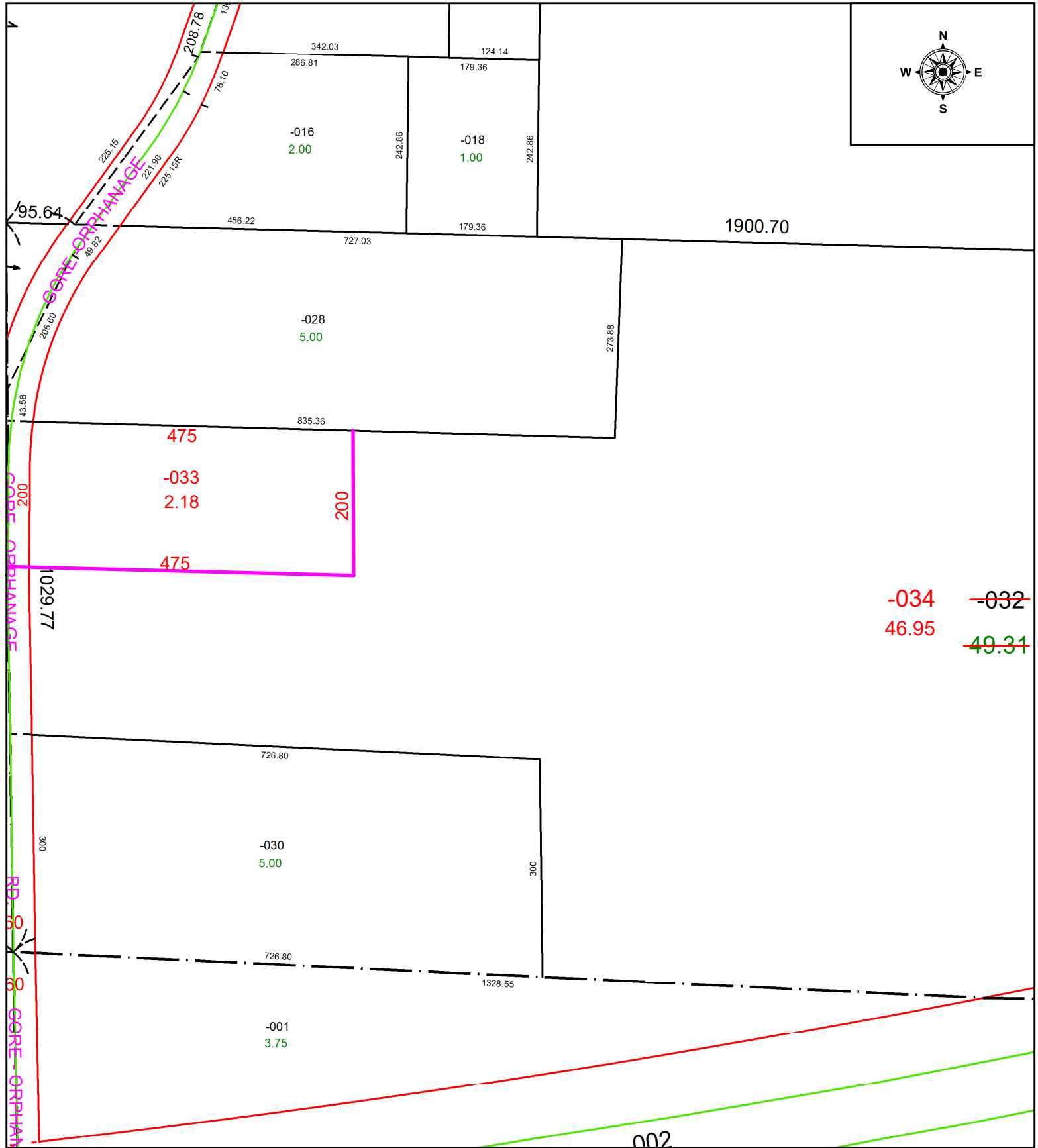
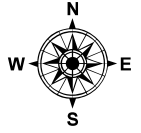

~~-034~~ ~~-032~~
46.95 ~~49.31~~

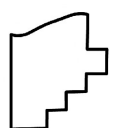

SPLITS/DEEDS PROCESSED
LORAIN COUNTY TAX MAP DEPARTMENT
226 MIDDLE AVE. ELYRIA, OH

SURVEYED BY: JAMES RESAR SURVEY # 50705
CLOSURE: 1: -2147483648
MAP PAGE(S): 08-00-082
APPROVED BY: WRZ DATE: 10/5/2022
SCALE: 1" = 175 PRIOR INSTRUMENT: #2019-0720056