

PARENT PARCEL: 11-00-029-000-060

CHILD PARCEL: 11-00-029-000-061 & -062

N/A

22-04558

STARTING POINT: INTERSECTION OF C/LS OF REED RD & DYE RD

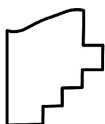
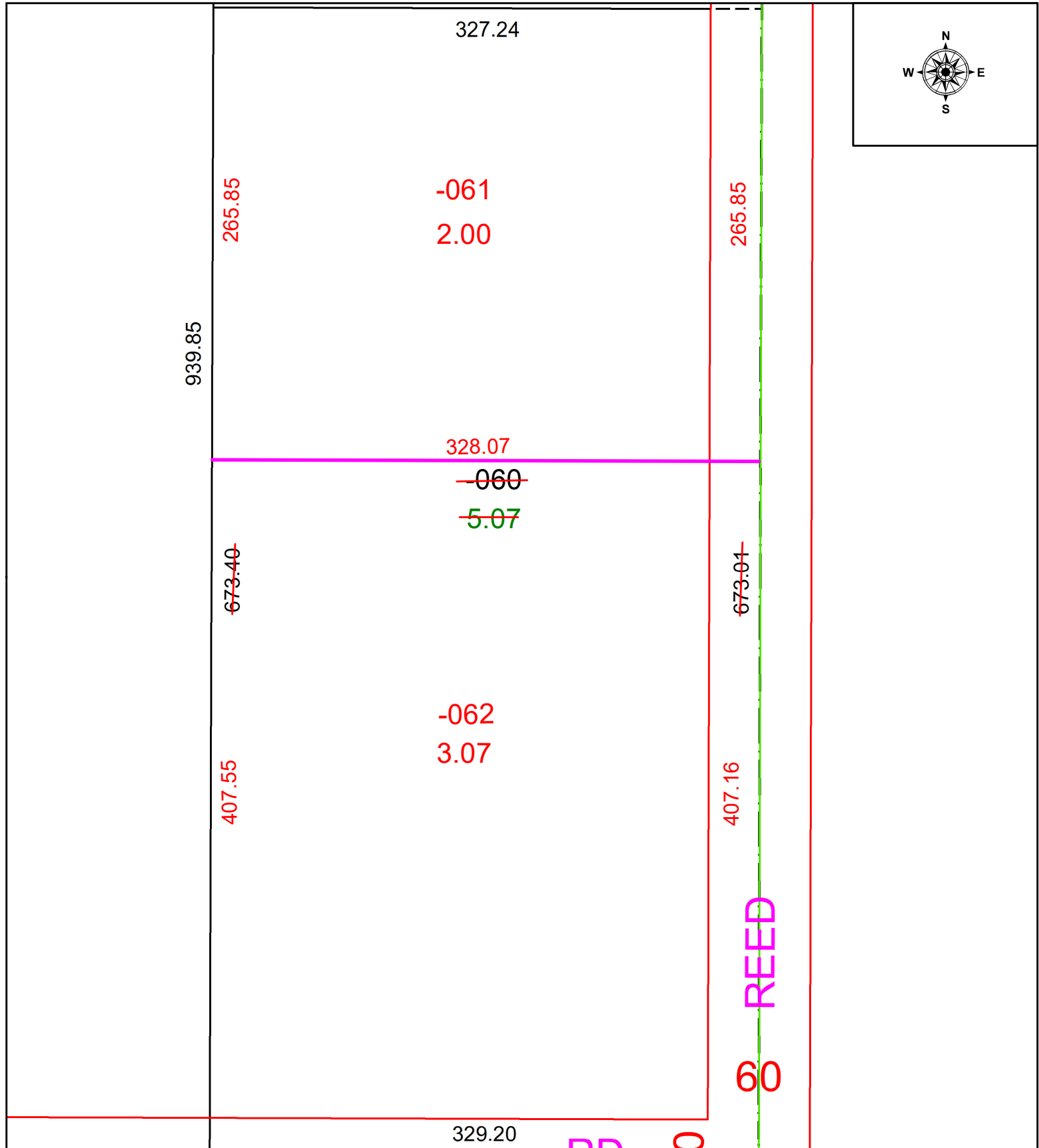
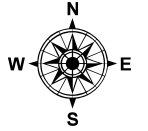

SPLITS/DEEDS PROCESSED
 LORAIN COUNTY TAX MAP DEPARTMENT
 226 MIDDLE AVE. ELYRIA, OH

SURVEYED BY: SEAN BOLAND SURVEY # 50695
 CLOSURE: 1: 12620
 MAP PAGE(S): 11-00-029
 APPROVED BY: WRZ DATE: 9/22/2022
 SCALE: 1" = 75 PRIOR INSTRUMENT: #2022-0863575