

PARENT PARCEL: 03-00-062-000-009, -011, -012, & -013

CHILD PARCEL: 03-00-062-000-014, -015, & -016 ACREAGE CORRECTION PER TIMOTHY HOZALSKI

STARTING POINT: NORTHWEST CORNER OF O.L. 62 & C/L OF LAKE BREEZE RD

22-04552

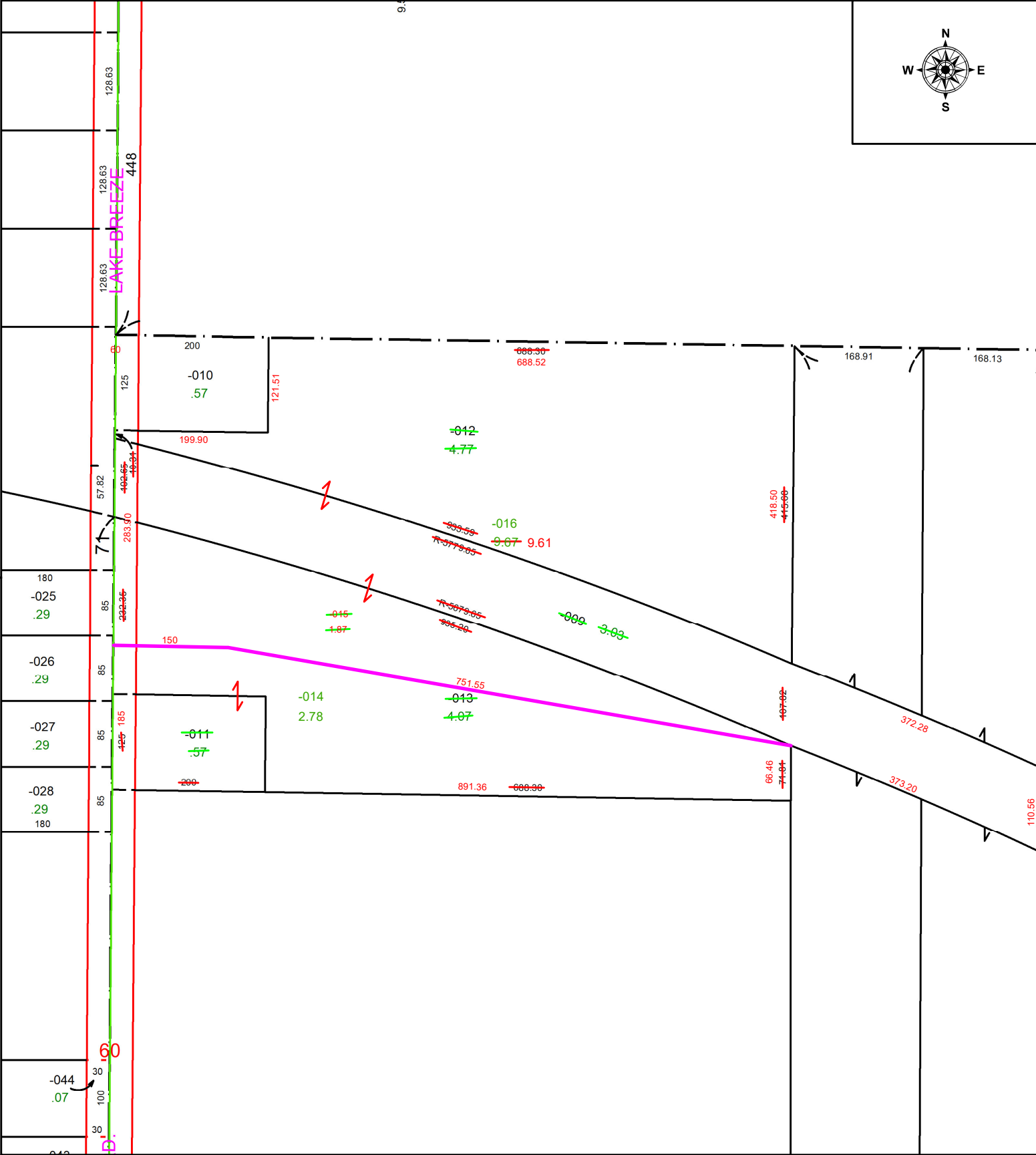
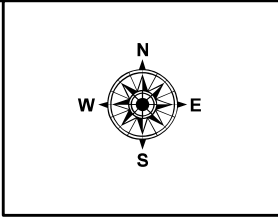

SPLITS/DEEDS PROCESSED
LORAIN COUNTY TAX MAP DEPARTMENT
226 MIDDLE AVE. ELYRIA, OH

SURVEYED BY: TIMOTHY HOZALSKI SURVEY # 50689
CLOSURE: 1: 568311
MAP PAGE(S): 03-00-062
APPROVED BY: WRZ DATE: 9/15/2022
SCALE: 1" = 175 PRIOR INSTRUMENT: 1999-0597309