

PARENT PARCEL: RESERVE SQUARE PHASE 3 2ND CERTIFICATE OF CORRECTION

CHILD PARCEL: PLAT VOL. 83 PG. 77

STARTING POINT: XXXXXX

21-04550-C

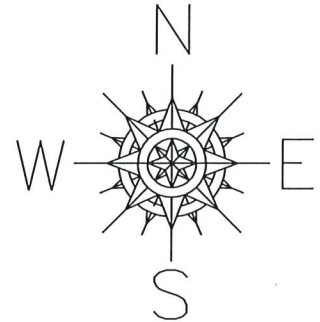

RESERVE SQUARE PHASE 3

Situated in the Village of Wellington, County of Lorain, and State of Ohio, and known as being part of Original Wellington Township Lot No. 26

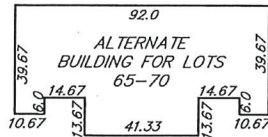
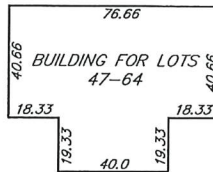
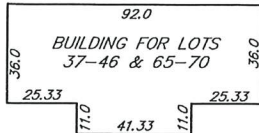

MAXIMUM DIMENSIONS OF TYPICAL DUPLEXES
SCALE: 1"=40'

CERTIFICATE OF CORRECTION:

THE CERTIFICATE OF CORRECTION WAS MADE TO INCLUDE ALTERNATE BUILDING FOOTPRINTS FOR UNITS 65-70, INCLUSIVE, IN ADDITION TO THE BUILDING FOOTPRINTS FOR THE ABOVE REFERENCED PLAT RECORDED IN VOLUME 83, PAGE 77 OF THE LORAIN COUNTY RECORDER'S RECORDS.

Joseph A. Burgoon Date: 4/30/21
Joseph A. Burgoon Reg. Ohio Surveyor No. PS-#8325



State of Ohio SS
Medina County

Before me a notary public in and for said county and state, personally appeared the above named, Joseph A. Burgoon, who acknowledged the making of the foregoing instrument and the signing of this drawing to be his free act and deed, in testimony whereof I have hereunto set my hand and affixed my official seal at Wadsworth, Ohio, this thirtieth day of April, 2021.

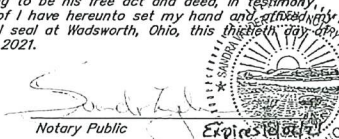

Lewis Land Professionals, Inc.

Civil Engineering & Surveying
3691 Wadsworth Rd. Suite 100 Wadsworth, Ohio 44281
Phone: (330) 335-8232
www.landproinc.com

RESERVE SQUARE PHASE 3
DATE: APRIL 2021

PROJ. No. 20-196 DRAWING 20-196_Plat2.dwg

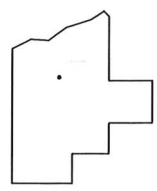

SPLITS/DEEDS PROCESSED

LORAIN COUNTY TAX MAP DEPARTMENT
226 MIDDLE AVE. ELYRIA, OHIO

SURVEYED BY: JOSEPH A. BURGOON

CLOSURE: NA

MAP PAGE(S): 1800026

APPROVED BY: TJS DATE: 5/14/2021

SCALE: 1"= 100 PRIOR INST.: DV XXXX/XXX