

PARENT PARCEL: ADD TO DUPLICATE

CHILD PARCEL: 03-00-101-108-036 & 03-00-101-119-011

STARTING POINT: VACATION ORD. # 44-21 CITY OF LORAIN

21-04544-V

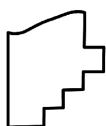
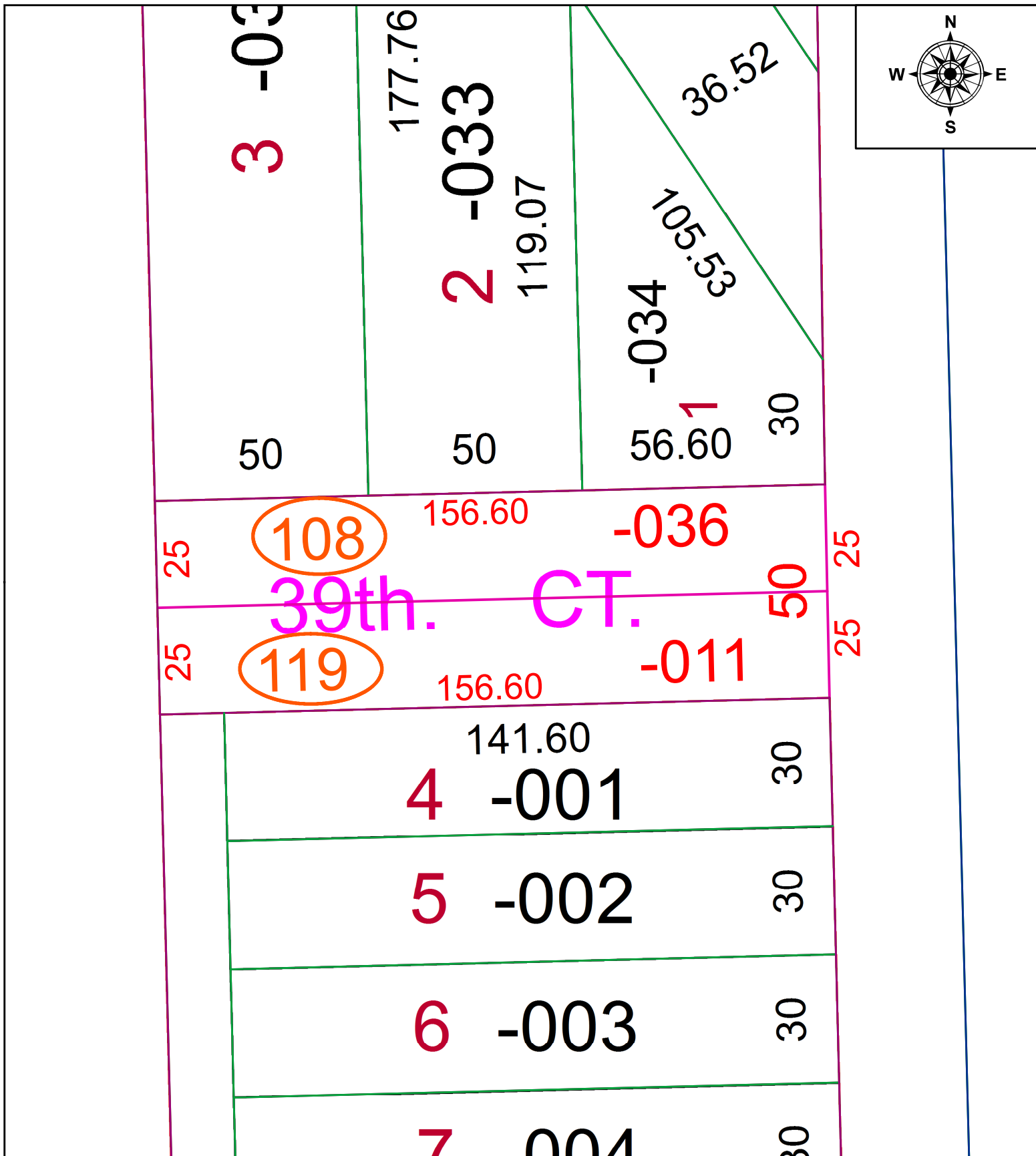

**SPLITS/DEEDS PROCESSED**  
LORAIN COUNTY TAX MAP DEPARTMENT  
226 MIDDLE AVE. ELYRIA, OH

SURVEYED BY:	NA
CLOSURE:	1: 33,000
MAP PAGE(S):	03-00-101
APPROVED BY:	TJS DATE: 5/10/2021
SCALE:	1" = 30' PRIOR INSTRUMENT: PV. 9 PG. 5