

PARENT PARCEL: ADD TO DUPLICATE

CHILD PARCEL: 11-00-093-102-111 & -112

STARTING POINT: NA

21-04531-U

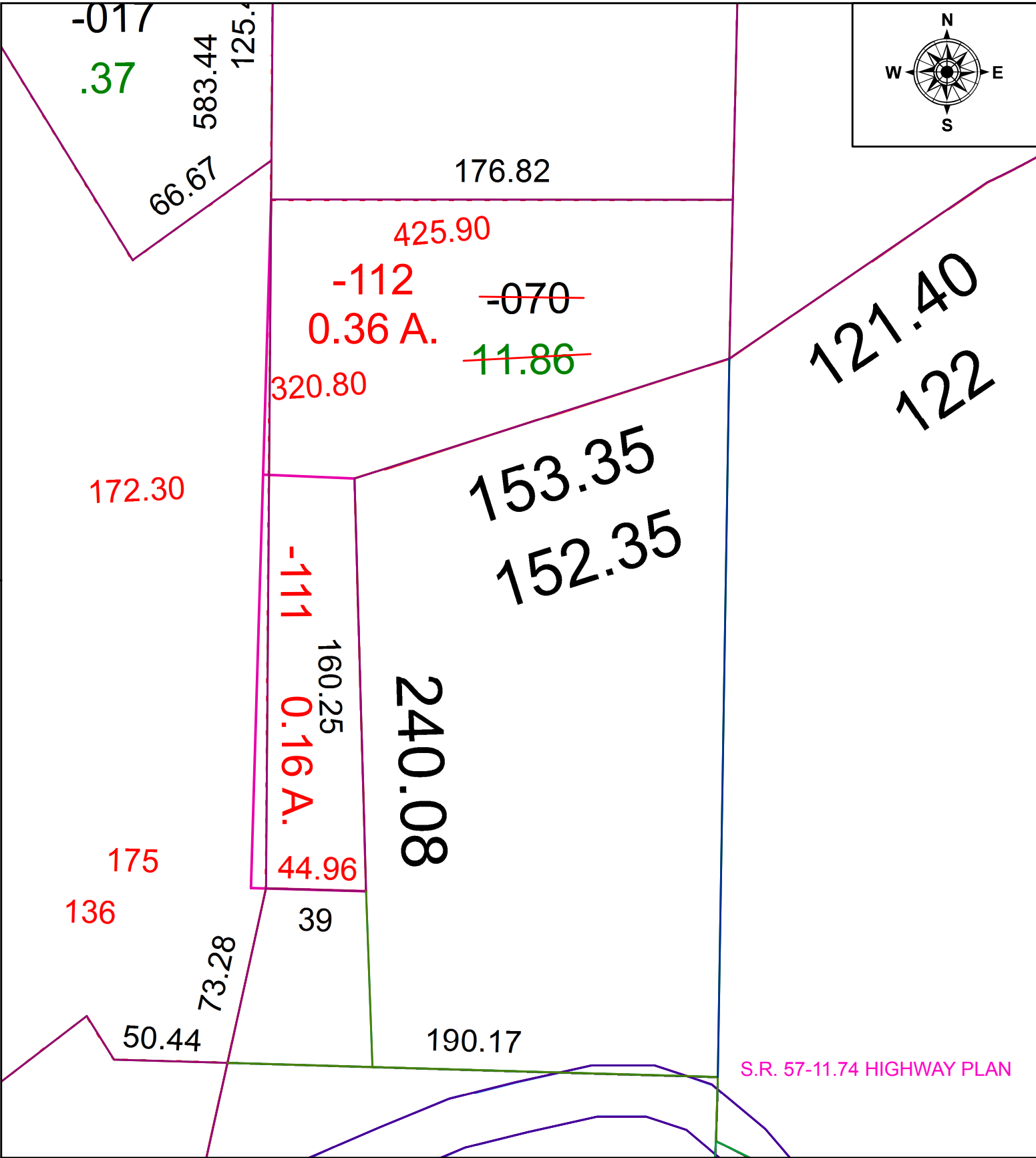
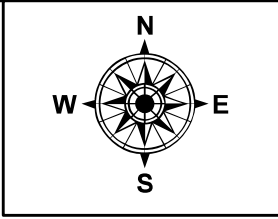

SPLITS/DEEDS PROCESSED
LORAIN COUNTY TAX MAP DEPARTMENT
226 MIDDLE AVE. ELYRIA, OH

SURVEYED BY: NA
CLOSURE: NA
MAP PAGE(S): 11-00-093
APPROVED BY: TJS DATE: 4/27/2021
SCALE: 1" = 50' PRIOR INSTRUMENT: