

PARENT PARCEL: 04-00-011-108-141

CHILD PARCEL: 04-00-011-108-166, -167

STARTING POINT: C/L OF STONEY RIDGE RD AND O/L SECTIONS 11 AND 12

22-04530

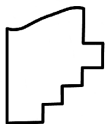
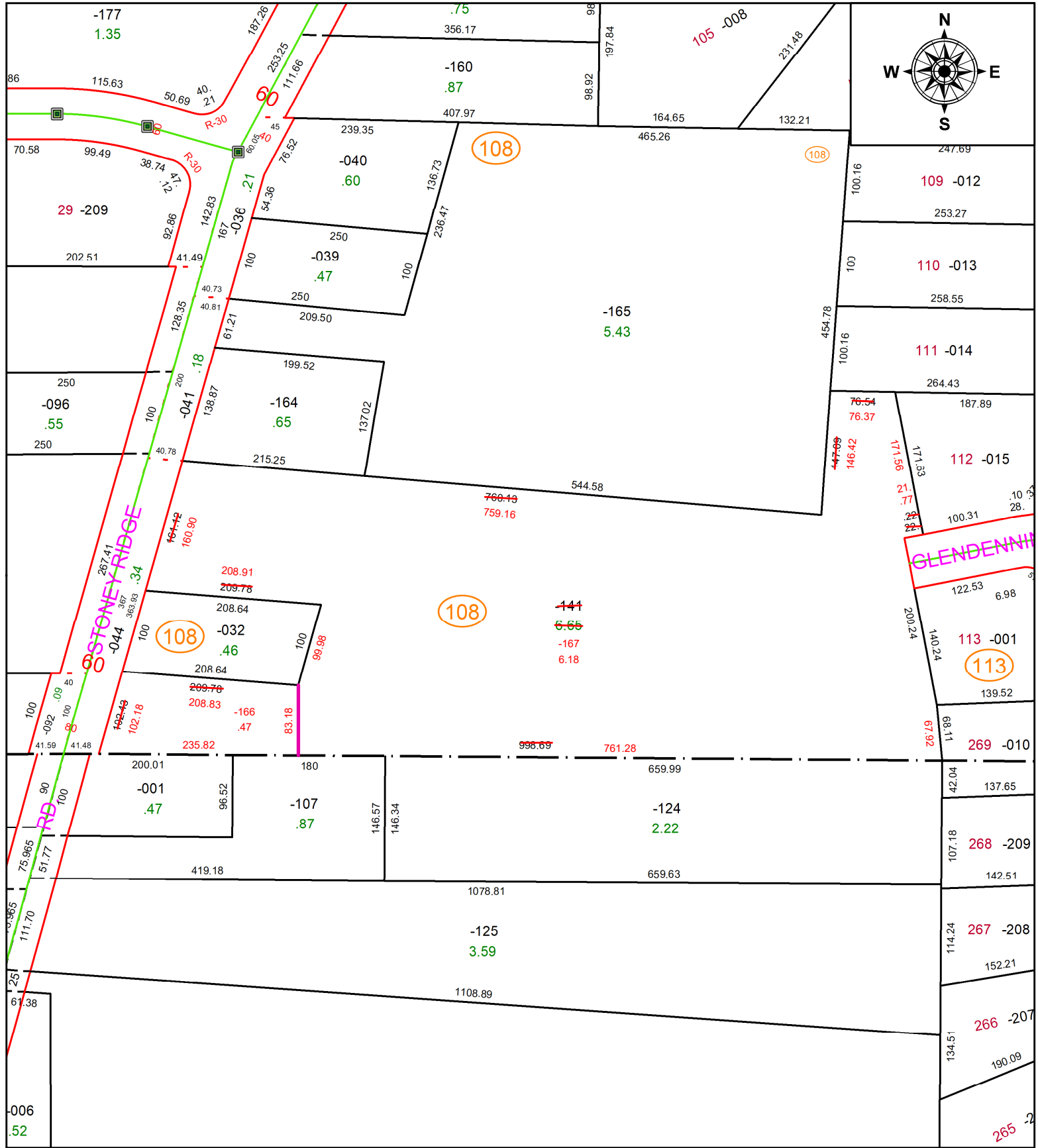

**SPLITS/DEEDS PROCESSED**  
 LORAIN COUNTY TAX MAP DEPARTMENT  
 226 MIDDLE AVE. ELYRIA, OH

**SURVEYED BY:** RICHARD A. THOMPSON JR  
**CLOSURE:** 1: 147225  
**MAP PAGE(S):** 04-00-011-H  
**APPROVED BY:** AC **DATE:** July 26, 2022  
**SCALE:** 1" = 150 **PRIOR INSTRUMENT:** 2002- 0825186