

PARENT PARCEL: 18-00-034-000-006, -043

CHILD PARCEL: 18-00-034-000-045

STARTING POINT: INTERSECTION OF C/L OF FAIRGROUNDS RD. AND C/L OF S.R.18

21-04527-C

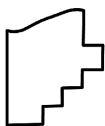
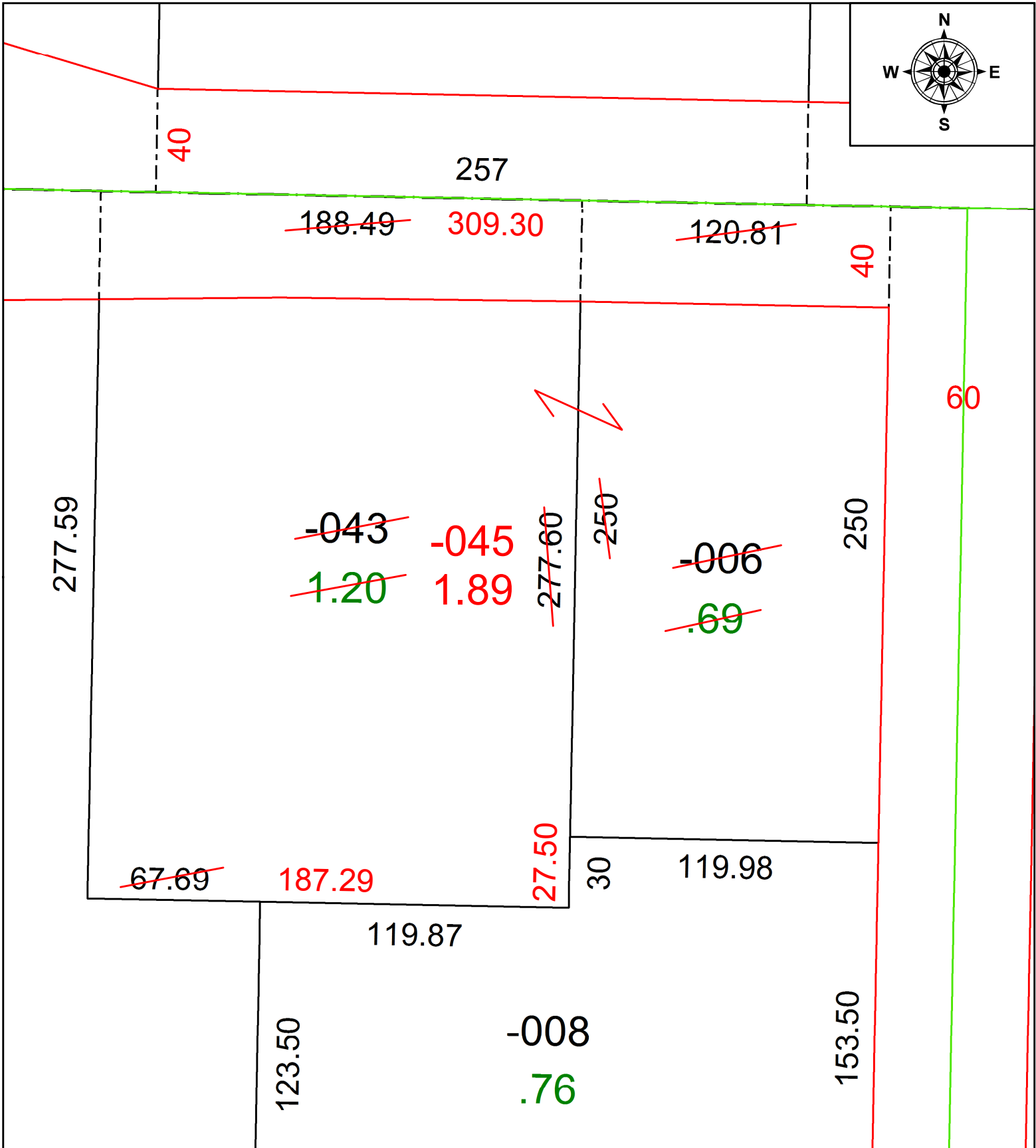
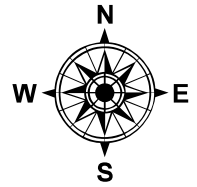

**SPLITS/DEEDS PROCESSED**  
 LORAIN COUNTY TAX MAP DEPARTMENT  
 226 MIDDLE AVE. ELYRIA, OH

SURVEYED BY: DAVID J. KUETHE  
 CLOSURE: 1: 117,019  
 MAP PAGE(S): 18-00-034  
 APPROVED BY: RRM DATE: 4-22-21  
 SCALE: 1" = 50' PRIOR INSTRUMENT: 20100356914