

PARENT PARCEL: 03-00-113-104-071

CHILD PARCEL:

21-04521-C

STARTING POINT: INTERSECTION OF C/L OF NORTH RIDGE RD. AND C/L OF S. BROADWAY AVE.

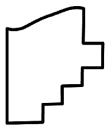
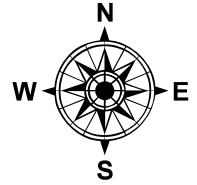
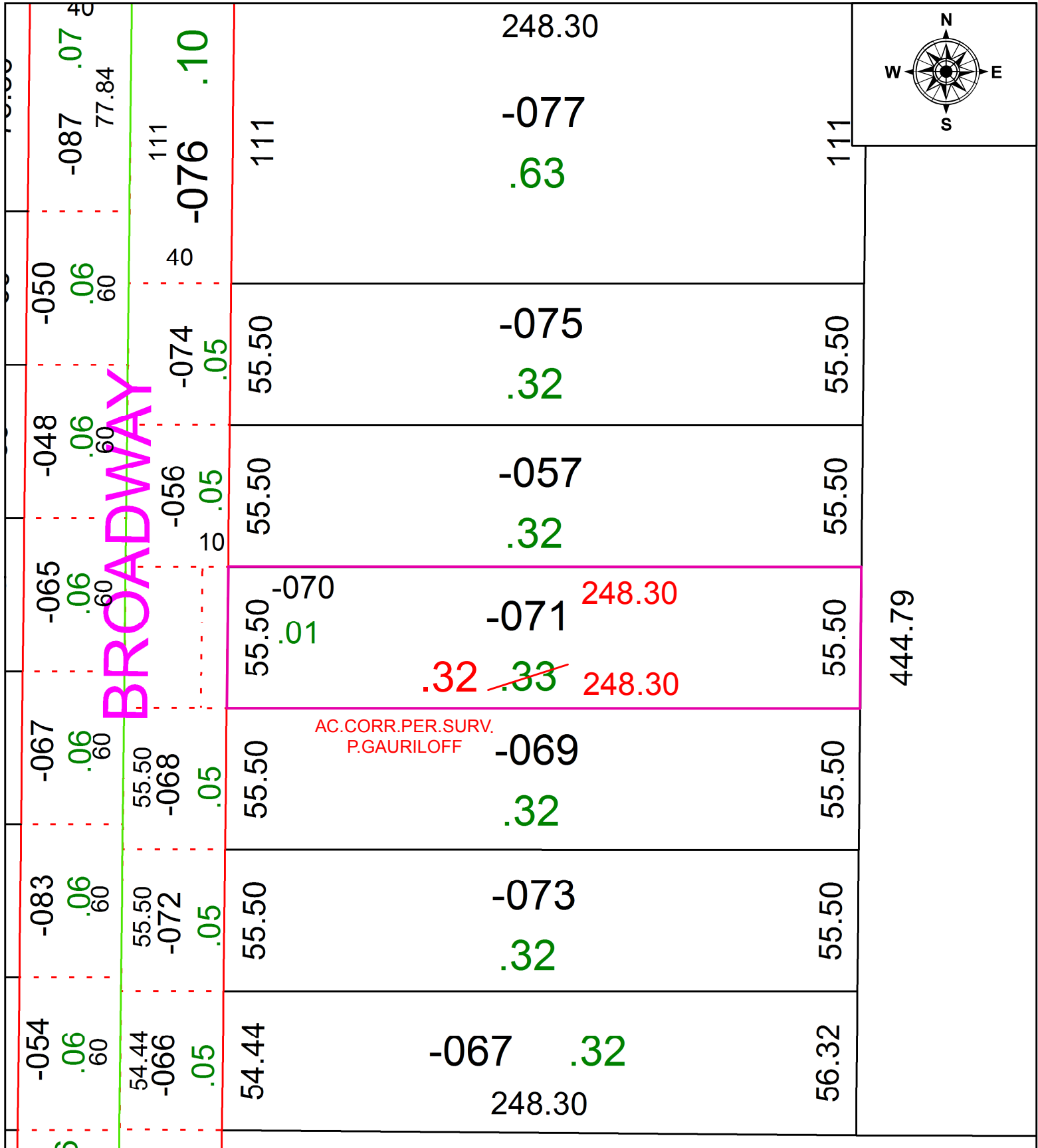

SPLITS/DEEDS PROCESSED
 LORAIN COUNTY TAX MAP DEPARTMENT
 226 MIDDLE AVE. ELYRIA, OH

SURVEYED BY: PETER JOHN GAURILOFF
 CLOSURE: 1: 2147483648
 MAP PAGE(S): 3-00-113
 APPROVED BY: RRM DATE: 4-12-21
 SCALE: 1" = 50 PRIOR INSTRUMENT: 20190731778