

PARENT PARCEL: 05-00-018-101-001
CHILD PARCEL: 05-00-018-101-001, 05-00-019-000-072
STARTING POINT:

21-04503-C

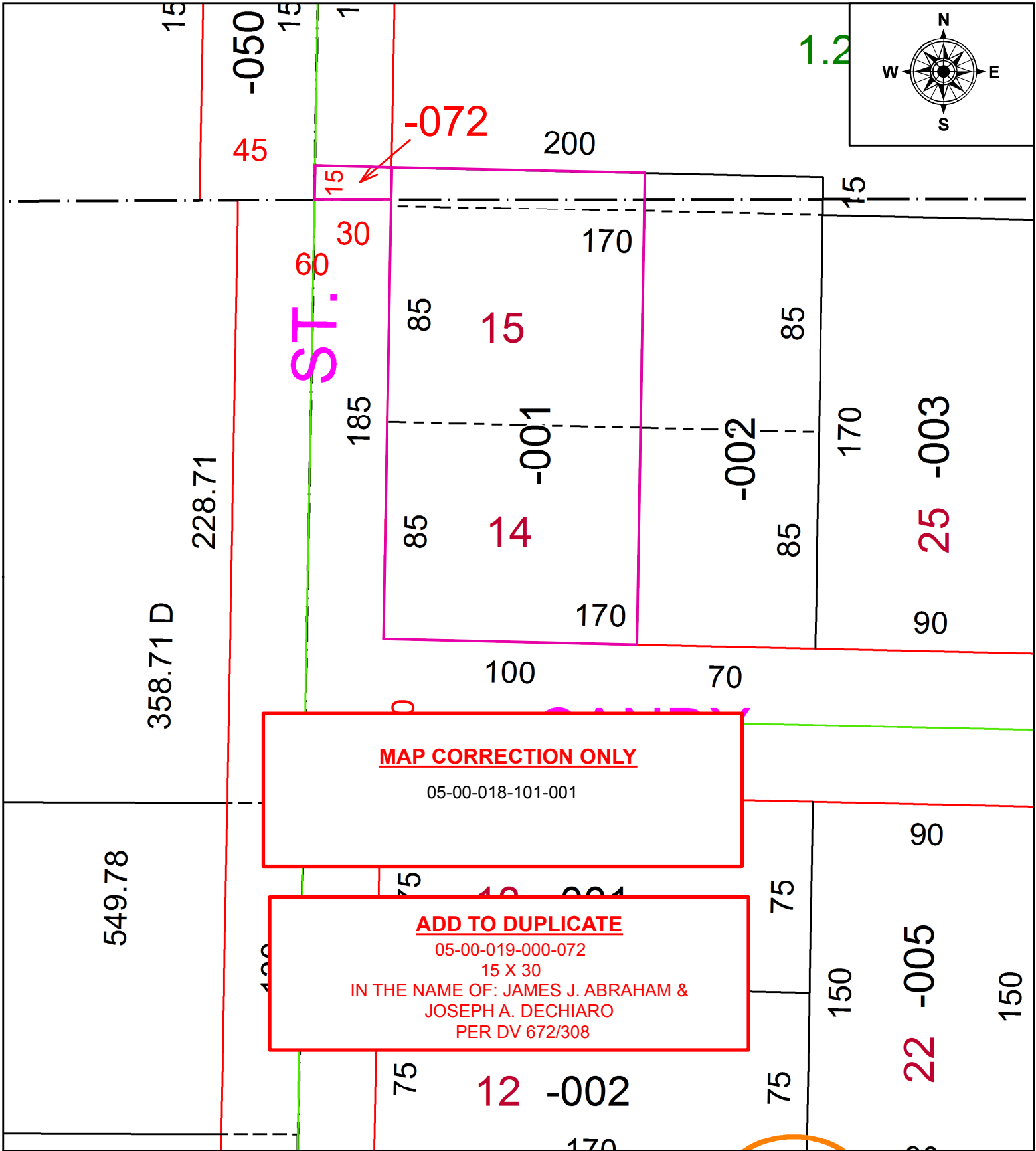

MAP CORRECTION ONLY

05-00-018-101-001

ADD TO DUPLICATE

05-00-019-000-072

15 X 30

IN THE NAME OF: JAMES J. ABRAHAM &
JOSEPH A. DECHIARO
PER DV 672/308

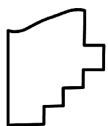

SPLITS/DEEDS PROCESSED
LORAIN COUNTY TAX MAP DEPARTMENT
226 MIDDLE AVE. ELYRIA, OH

SURVEYED BY: N/A
CLOSURE: N/A
MAP PAGE(S): 5-00-018
APPROVED BY: RRM DATE: 3-17-21
SCALE: 1" = 50 PRIOR INSTRUMENT: DV 672/308