

PARENT PARCEL: 05-00-023-105-015, -016

CHILD PARCEL: \_\_\_\_\_

STARTING POINT: INTERSECTION OF C/L OF CORNELL AVE. AND C/L OF HARRIS ST.

21-04499-D

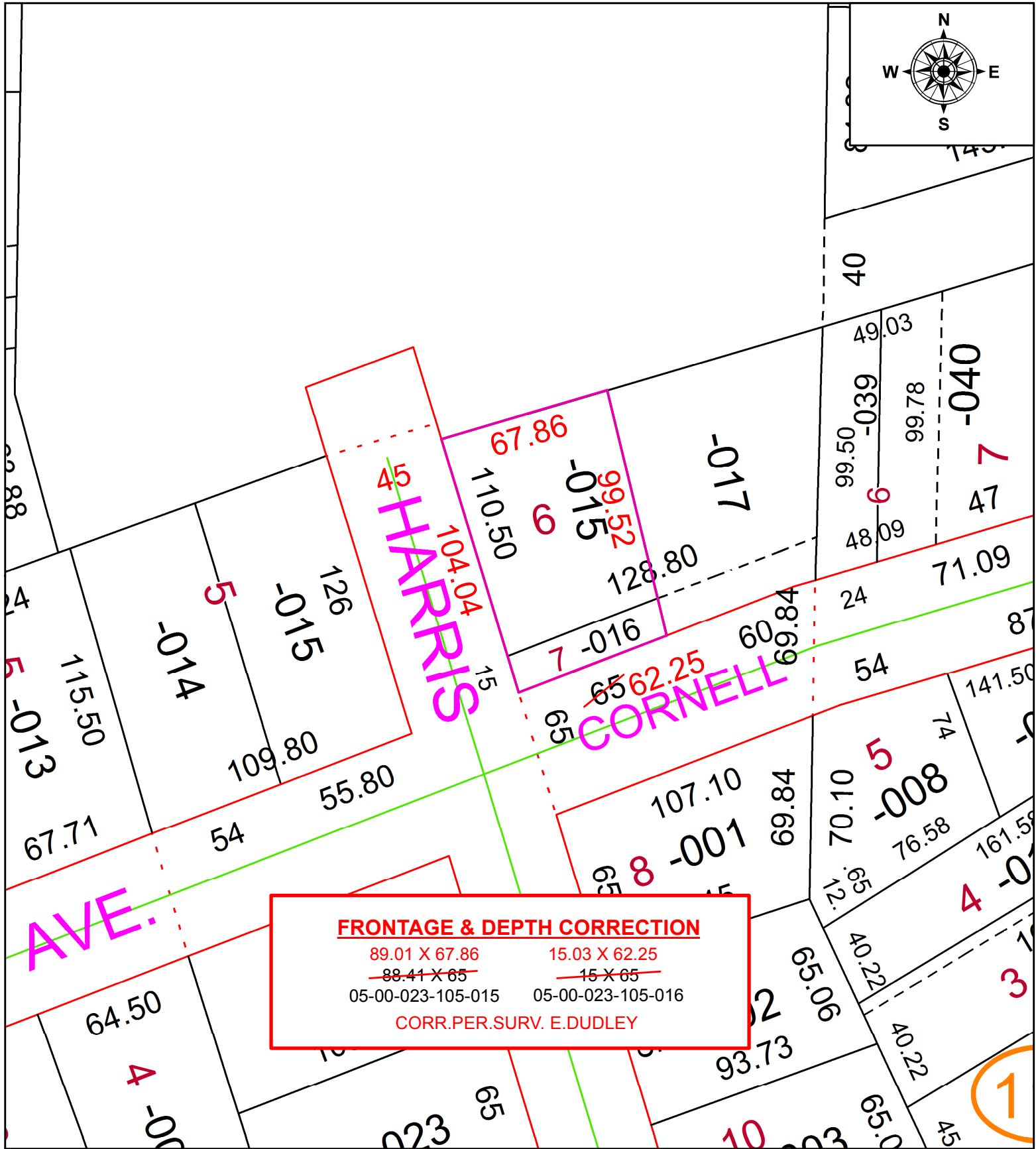
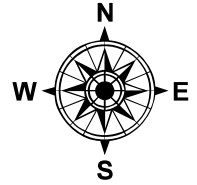

**FRONTAGE & DEPTH CORRECTION**

89.01 X 67.86	15.03 X 62.25
<del>88.41 X 65</del>	<del>15 X 65</del>
05-00-023-105-015	05-00-023-105-016

CORR.PER.SURV. E.DUDLEY

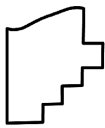

**SPLITS/DEEDS PROCESSED**  
 LORAIN COUNTY TAX MAP DEPARTMENT  
 226 MIDDLE AVE. ELYRIA, OH

SURVEYED BY: EDWARD R. DUDLEY  
 CLOSURE: 1: 102,169  
 MAP PAGE(S): 5-00-023  
 APPROVED BY: RRM DATE: 3-9-21  
 SCALE: 1" = 50' PRIOR INSTRUMENT: 20090319207