

PARENT PARCEL: 01-00-042-000-009

CHILD PARCEL:

STARTING POINT: INTERSECTION OF C/L OF NORTH RIDGE RD. AND C/L OF BAUMHART RD.

21-04497-D

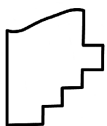
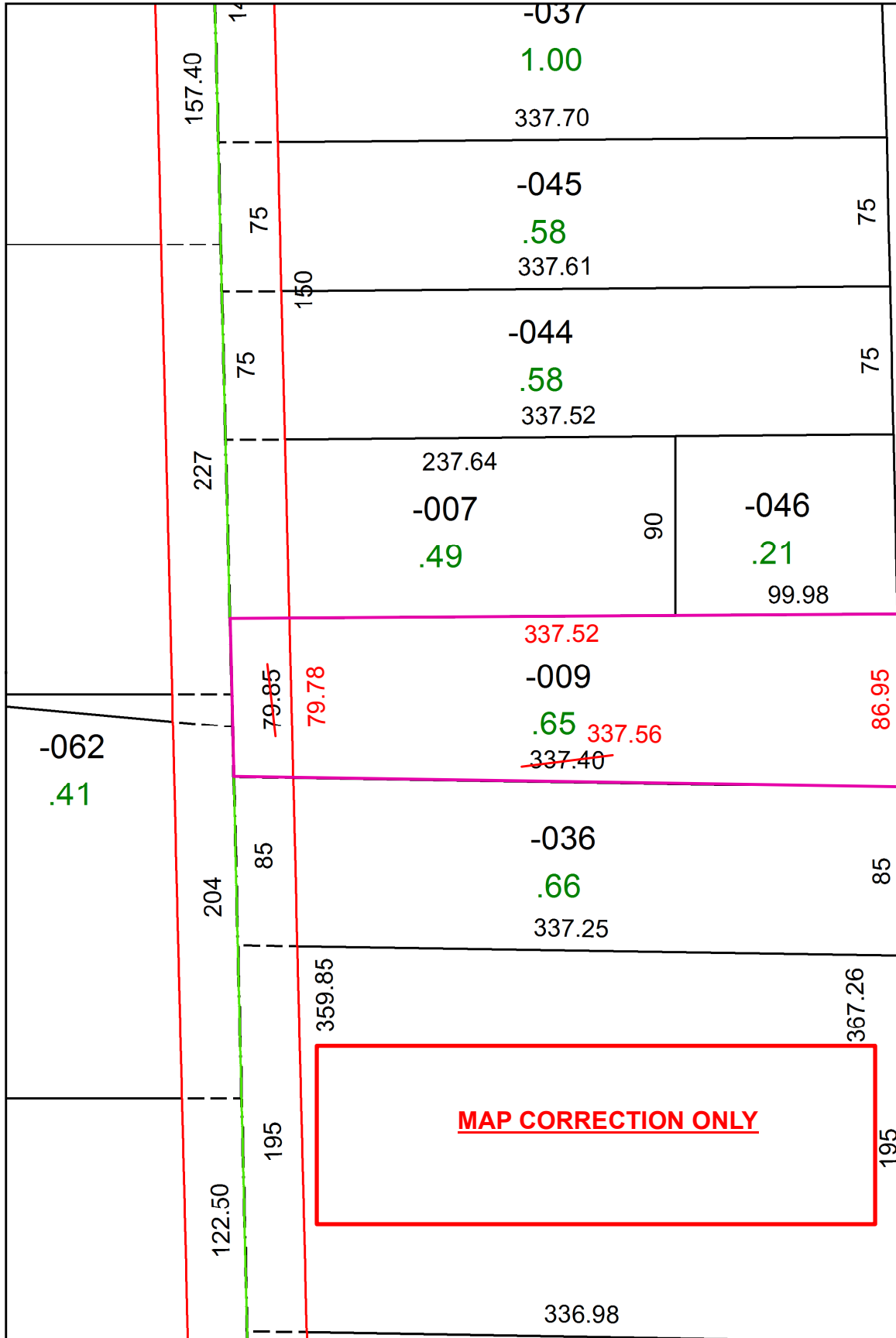

**SPLITS/DEEDS PROCESSED**  
 LORAIN COUNTY TAX MAP DEPARTMENT  
 226 MIDDLE AVE. ELYRIA, OH

SURVEYED BY: PATRICK A. MCGANNON

CLOSURE: 1: 364,598

MAP PAGE(S): 1-00-042

APPROVED BY: RRM DATE: 3-3-21

SCALE: 1" = 75 PRIOR INSTRUMENT: 20140506556