

PARENT PARCEL: 15-00-023-000-025, -026

CHILD PARCEL: 15-00-023-000-030

STARTING POINT: **FRONT CORR PER COMBINATION VIA DEED**

22-04496

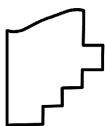
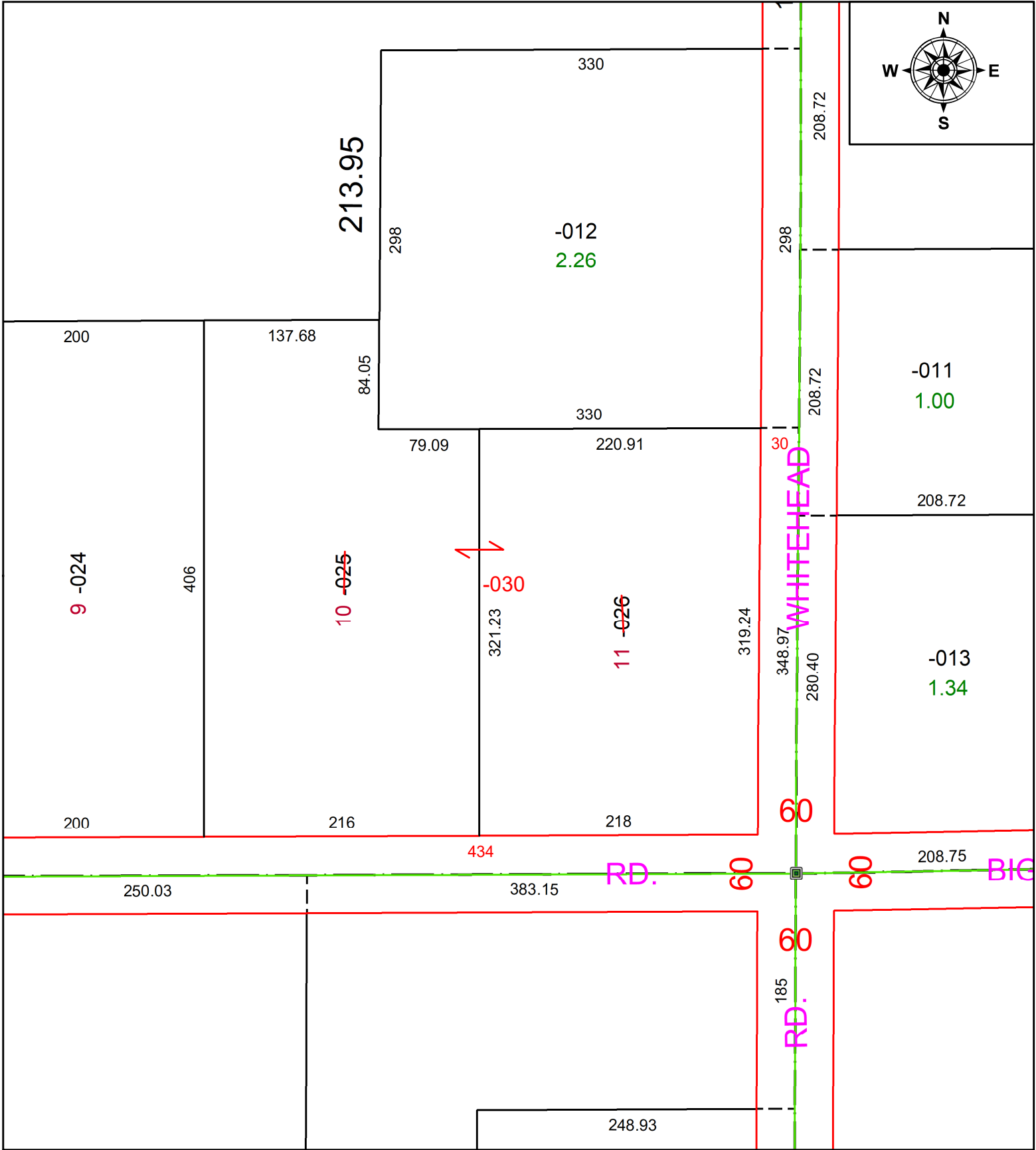

SPLITS/DEEDS PROCESSED
 LORAIN COUNTY TAX MAP DEPARTMENT
 226 MIDDLE AVE. ELYRIA, OH

SURVEYED BY: _____ N/A
 CLOSURE: _____ N/A
 MAP PAGE(S): _____ 15-00-023
 APPROVED BY: _____ AC DATE: _____ 6/9/2022
 SCALE: _____ 1" = 100 PRIOR INSTRUMENT: _____ 2009- 0307288