

PARENT PARCEL: 01-00-076-000-040

CHILD PARCEL:

STARTING POINT: INTERSECTION OF C/L OF PEACH BLOSSOM LN. AND C/L OF VERMILION RD.

21-04495-D

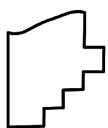
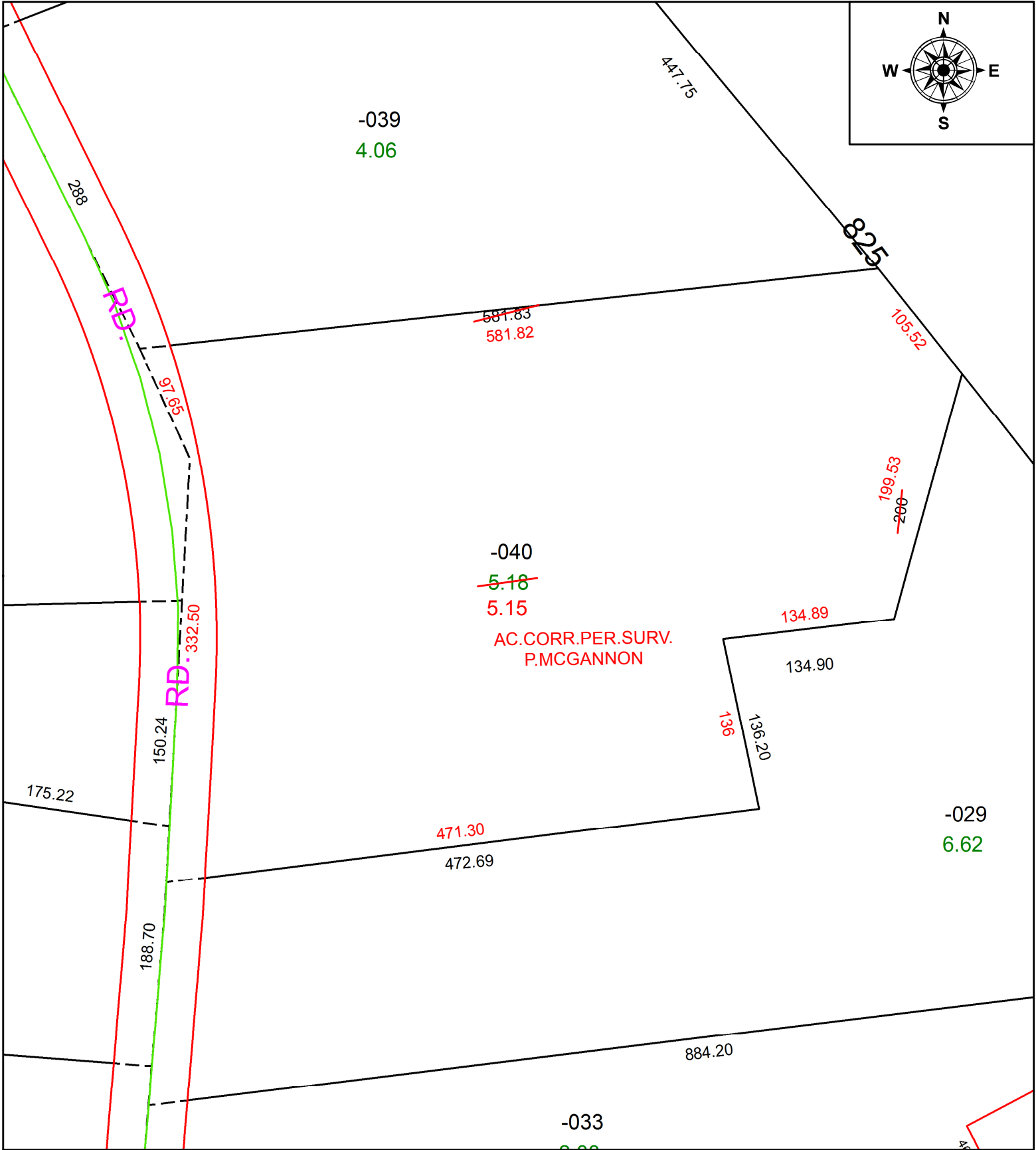
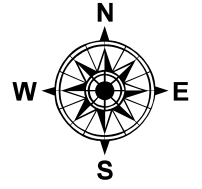

SPLITS/DEEDS PROCESSED
LORAIN COUNTY TAX MAP DEPARTMENT
226 MIDDLE AVE. ELYRIA, OH

SURVEYED BY: PATRICK A. MCGANNON

CLOSURE: 1:1,043,570

MAP PAGE(S): 1-00-076

APPROVED BY: RRM DATE: 2-24-21

SCALE: 1" = 100 PRIOR INSTRUMENT: OR 839/895