

PARENT PARCEL: 04-00-014-104-018

CHILD PARCEL:

21-04493-D

STARTING POINT: INTERSECTION OF C/L OF CENTER RD. AND NORTH LINE OF SEC.14

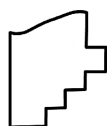
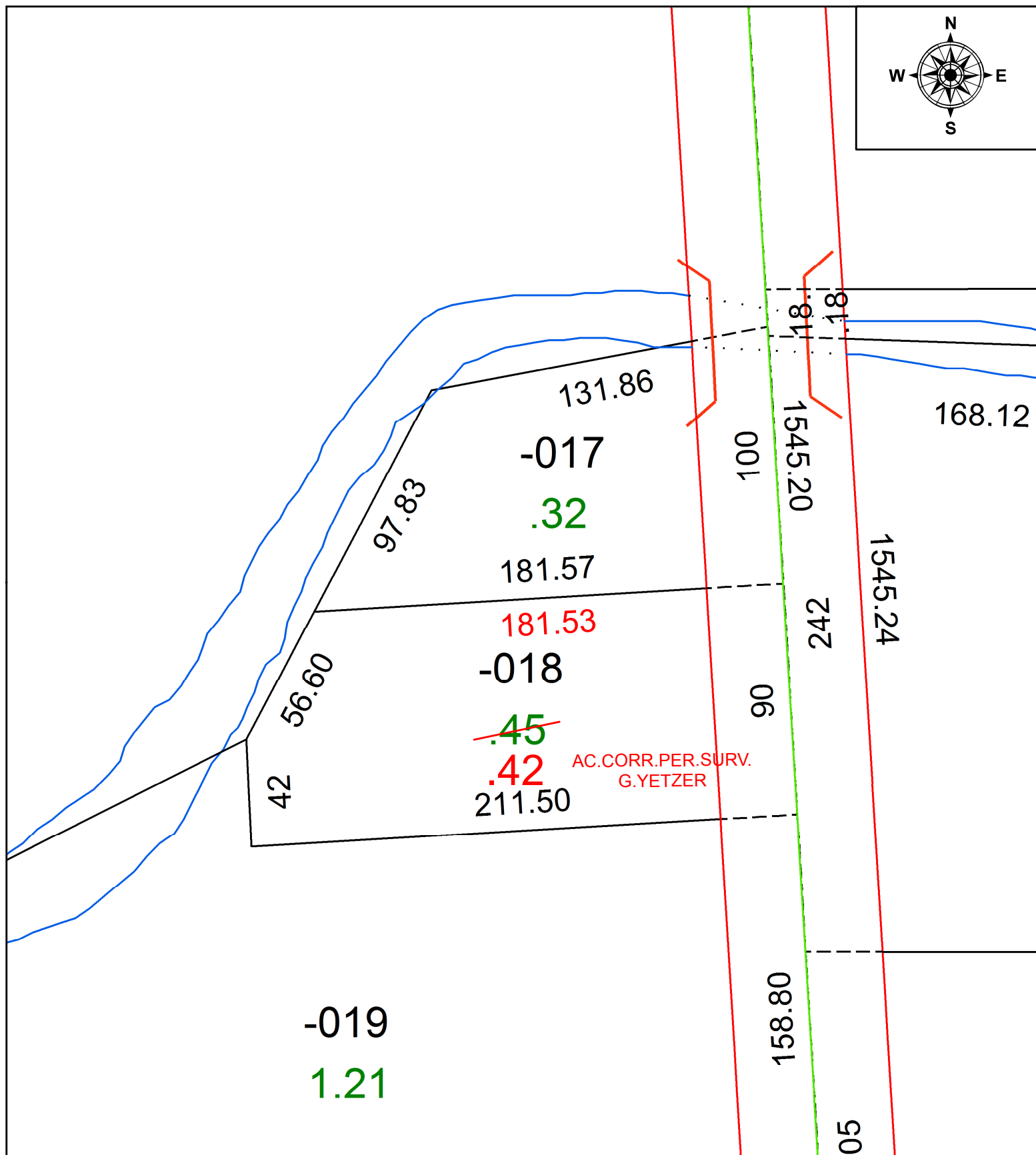
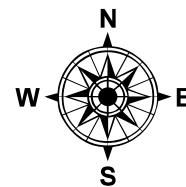

**SPLITS/DEEDS PROCESSED**  
LORAIN COUNTY TAX MAP DEPARTMENT  
226 MIDDLE AVE. ELYRIA, OH

SURVEYED BY:	GERALD L. YETZER
CLOSURE:	1: 45,933
MAP PAGE(S):	4-00-014
APPROVED BY:	RRM DATE: 2-22-21
SCALE:	1" = 50
PRIOR INSTRUMENT:	2020077251