

PARENT PARCEL: 11-00-097-000-042

CHILD PARCEL: 11-00-097-000-044 & -045

ACREAGE CORRECTION PER JOHN DECHANT JR.

22-04491

STARTING POINT: INTERSECTION OF C/L'S OF GRAFTON RD & RIVER RIDGE CT

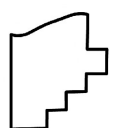
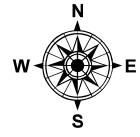
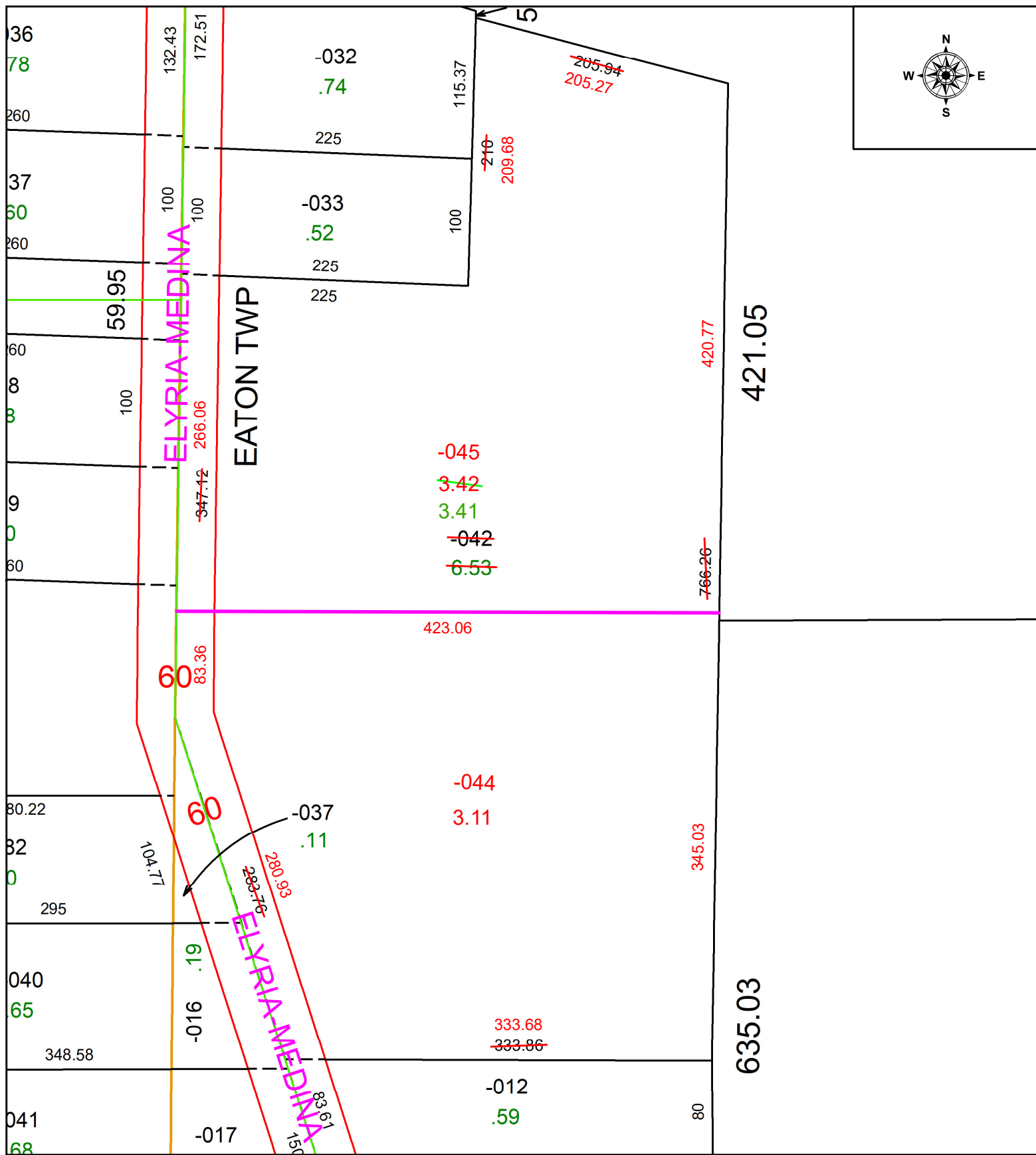

**SPLITS/DEEDS PROCESSED**  
 LORAIN COUNTY TAX MAP DEPARTMENT  
 226 MIDDLE AVE. ELYRIA, OH

SURVEYED BY: JOHN DECHANT JR. SURVEY #50591  
 CLOSURE: 1: 566471  
 MAP PAGE(S): 11-00-097  
 APPROVED BY: WRZ DATE: 6/2/2022  
 SCALE: 1" = 100 PRIOR INSTRUMENT: 2020-0793481