

PARENT PARCEL: 19-02-030-000-018

CHILD PARCEL:

STARTING POINT: INTERSECTION OF C/L OF JONES RD. AND EAST LINE OF O.L.30

21-04489-A

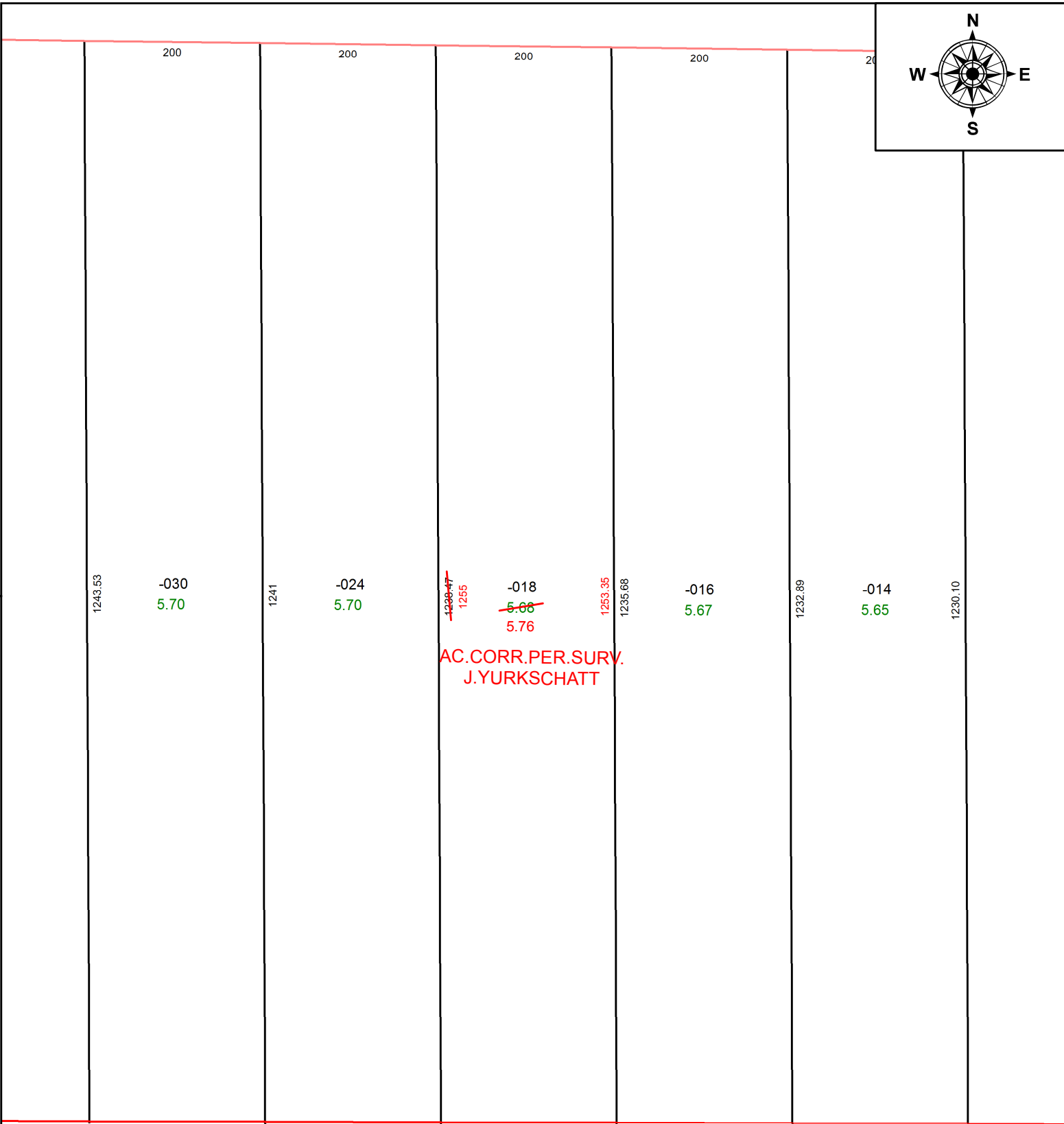
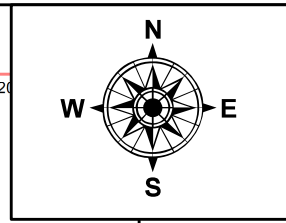

AC. CORR. PER. SURV.  
J. YURKSCHATT

RD. JONES

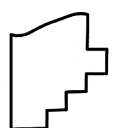

**SPLITS/DEEDS PROCESSED**  
LORAIN COUNTY TAX MAP DEPARTMENT  
226 MIDDLE AVE. ELYRIA, OH

SURVEYED BY: JAMES P. YURKSCHATT  
CLOSURE: 1: 1,292,615  
MAP PAGE(S): 19-02-030  
APPROVED BY: RRM DATE: 2-16-21  
SCALE: 1" = 175 PRIOR INSTRUMENT: 20190740033