PARENT PARCEL: 11-00-092-000-070

CHILD PARCEL: 11-00-092-000-096 thru -099

STARTING POINT: CL OF CHESTNUT RIDGGE RD. & DEWHURST RD.

22-04488

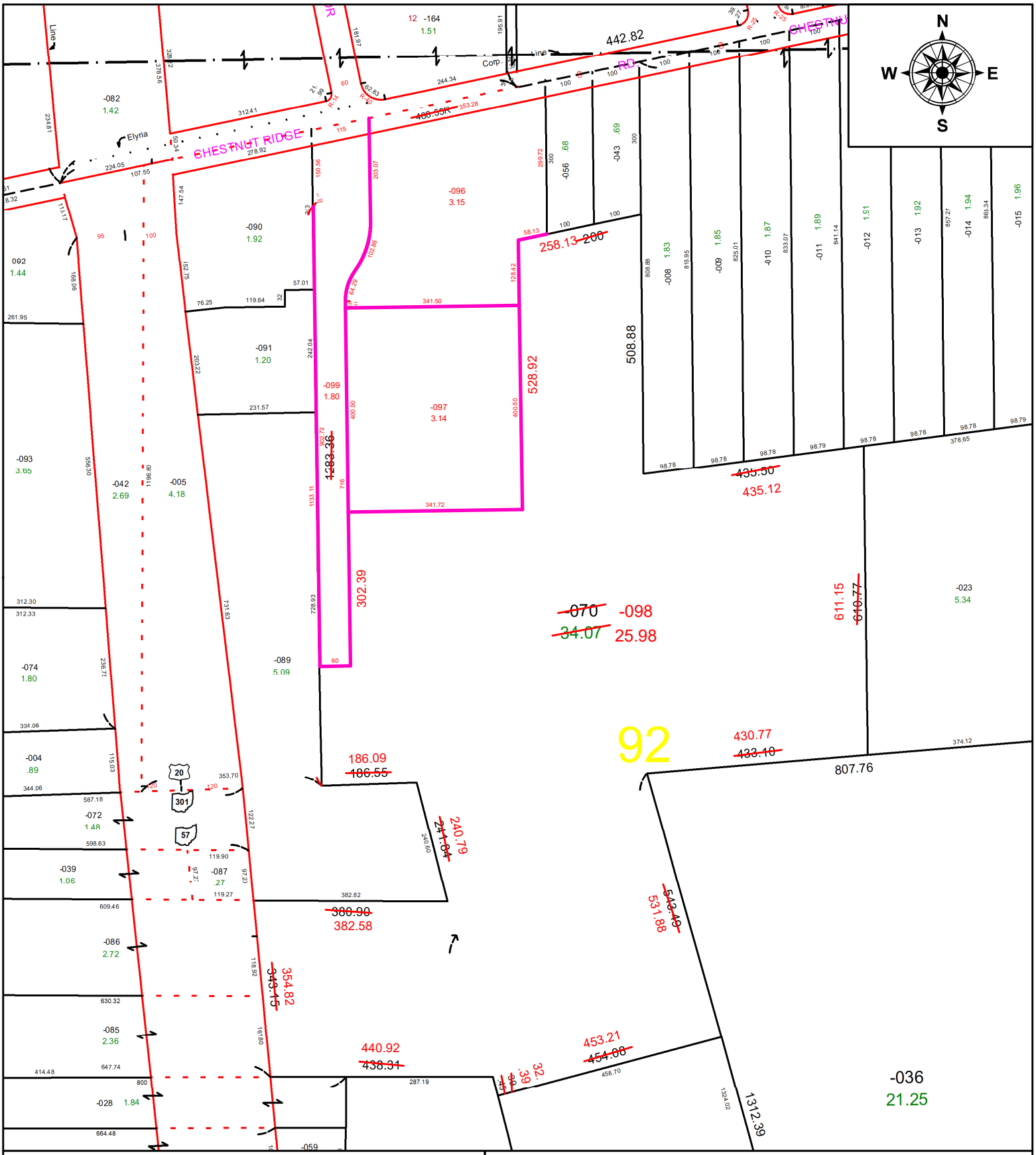

SPLITS/DEEDS PROCESSED

LORAIN COUNTY TAX MAP DEPARTMENT
226 MIDDLE AVE. ELYRIA, OH

SURVEYED BY: CHRISTOPHER DEMPSEY

CLOSURE: 1: 2308155

MAP PAGE(S): 11-00-092

APPOVED BY: DMA **DATE:** 5/31/2022

SCALE: 1" = 200' **PRIOR INSTRUMENT:** 2002-0831935