

PARENT PARCEL: 20-20-014-000-014

CHILD PARCEL:

STARTING POINT: INTERSECTION OF C/L OF GORE ORPHANAGE RD. AND C/L OF STOCKING RD.

21-04481-D

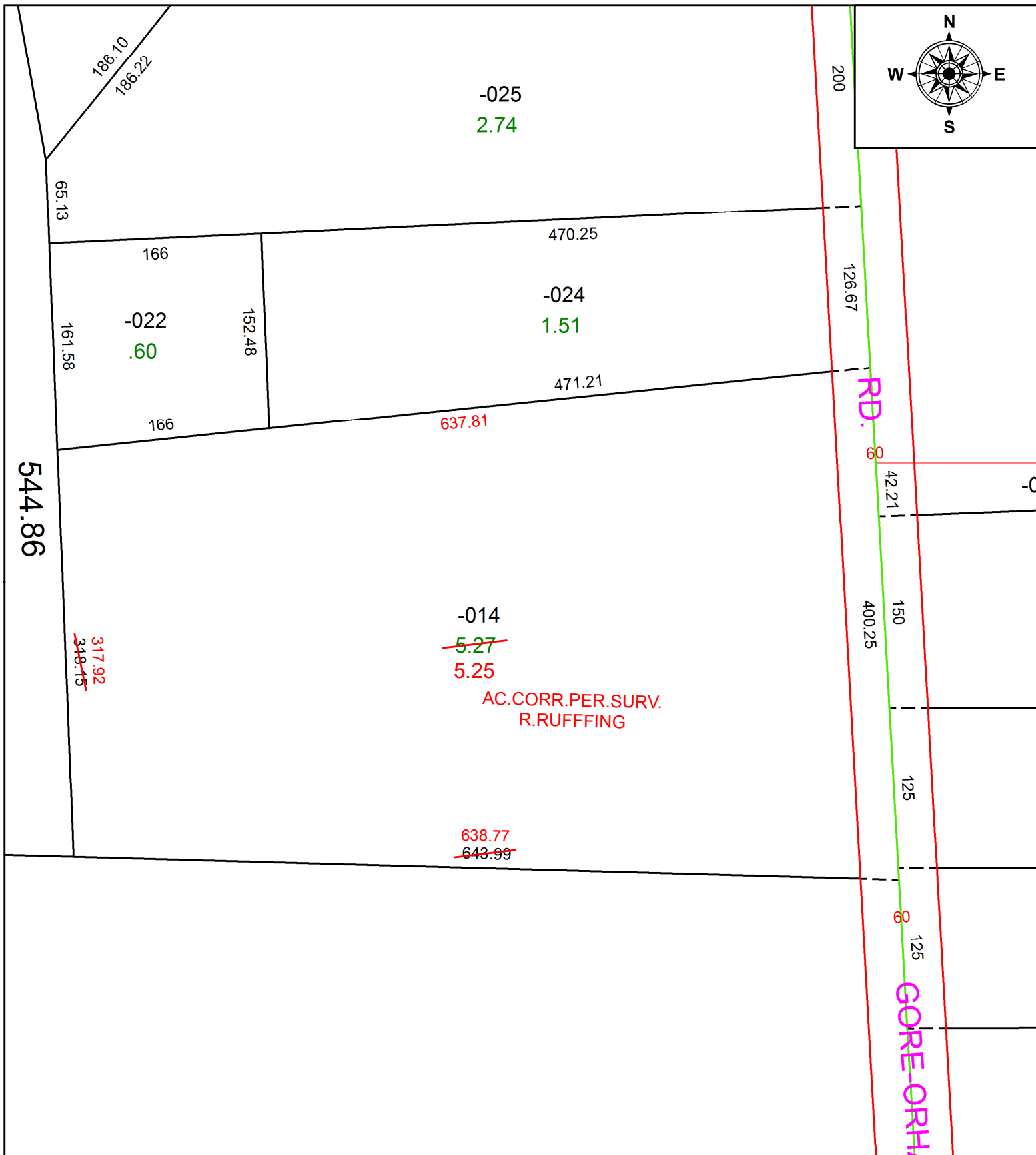

**SPLITS/DEEDS PROCESSED**  
 LORAIN COUNTY TAX MAP DEPARTMENT  
 226 MIDDLE AVE. ELYRIA, OH

SURVEYED BY: ROBERT M. RUFFING  
 CLOSURE: 1: 605,653  
 MAP PAGE(S): 20-20-014  
 APPROVED BY: RRM DATE: 1-22-21  
 SCALE: 1" = 100 PRIOR INSTRUMENT: 20200744671