

PARENT PARCEL: 19-06-111-000-028, -029, 19-06-112-000-004

CHILD PARCEL: 19-06-111-000-031, -032, -033, 19-06-112-000-004

STARTING POINT: **AC CORR PER SURV BY JOSEPH A. BURGOON**

22-04476

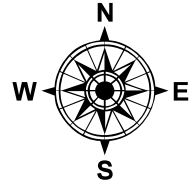
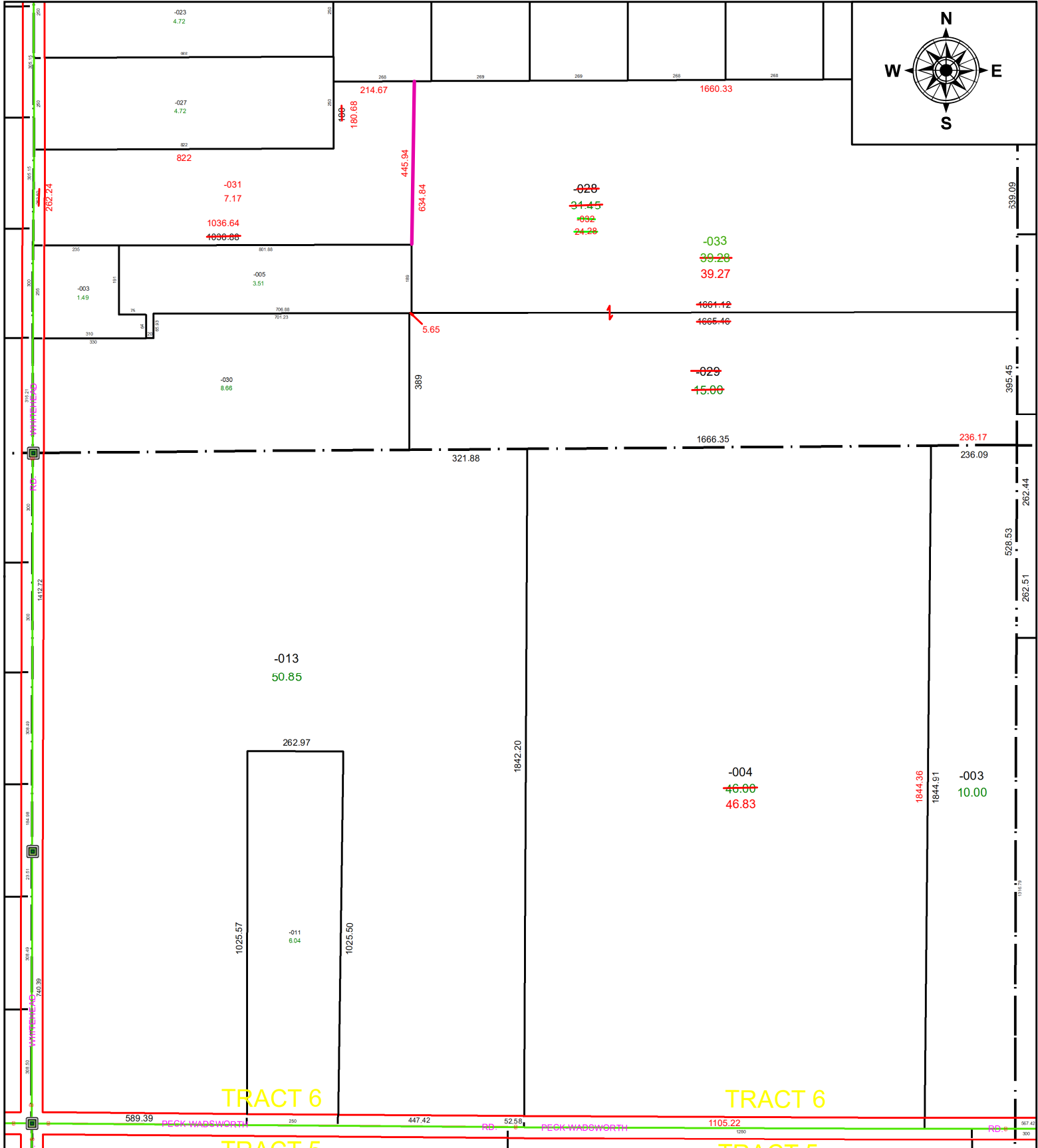

TRACT 6

TRACT 6

TRACT 5

TRACT 5

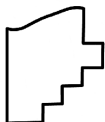

SPLITS/DEEDS PROCESSED
 LORAIN COUNTY TAX MAP DEPARTMENT
 226 MIDDLE AVE. ELYRIA, OH

SURVEYED BY: JOSEPH A. BURGOON
CLOSURE: 1: 2544289
MAP PAGE(S): 19-06-111 & 112
APPROVED BY: AC **DATE:** 5/11/2022
SCALE: 1" = 350 **PRIOR INSTRUMENT:** 2022-0867805