PARENT PARCEL: 06-24-109-000-009

CHILD PARCEL:

STARTING POINT: INTERSECTION OF EAST LINE OF WEST RIVER RD. AND NORTH LINE OF O.L.109

21-04473-C

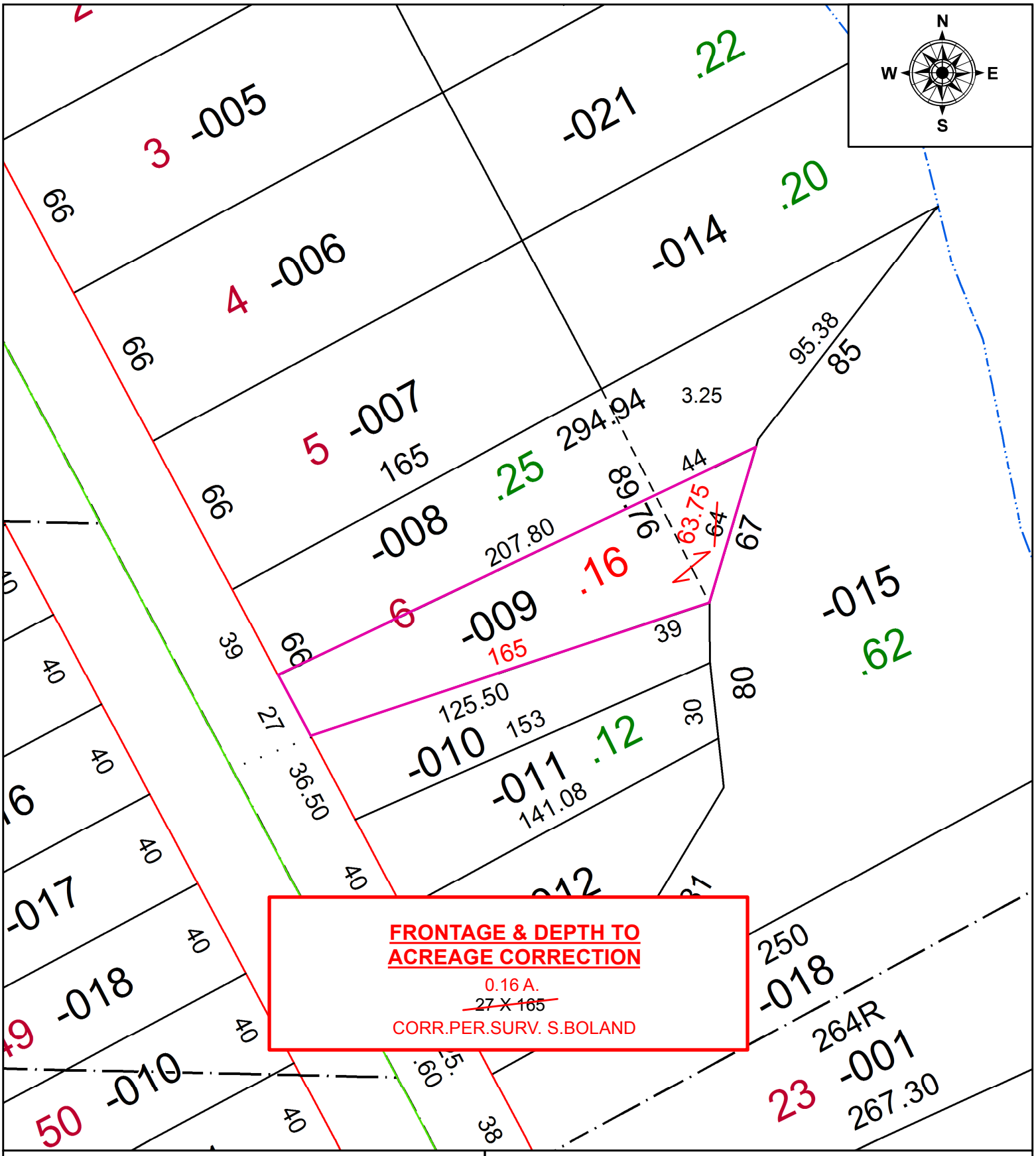

SPLITS/DEEDS PROCESSED

LORAIN COUNTY TAX MAP DEPARTMENT
226 MIDDLE AVE. ELYRIA, OH

SURVEYED BY: SEAN A. BOLAND
CLOSURE: 1:58,201
MAP PAGE(S): 6-24-109
APPOVED BY: RRM **DATE:** 1-20-21
SCALE: 1" = 50 **PRIOR INSTRUMENT:** 20120400041