

PARENT PARCEL: 04-00-030-104-016

CHILD PARCEL:

21-04472-D

STARTING POINT: INTERSECTION OF C/L OF WESTWIND DR. AND C/L OF LAKE RD.

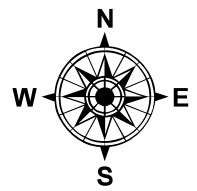
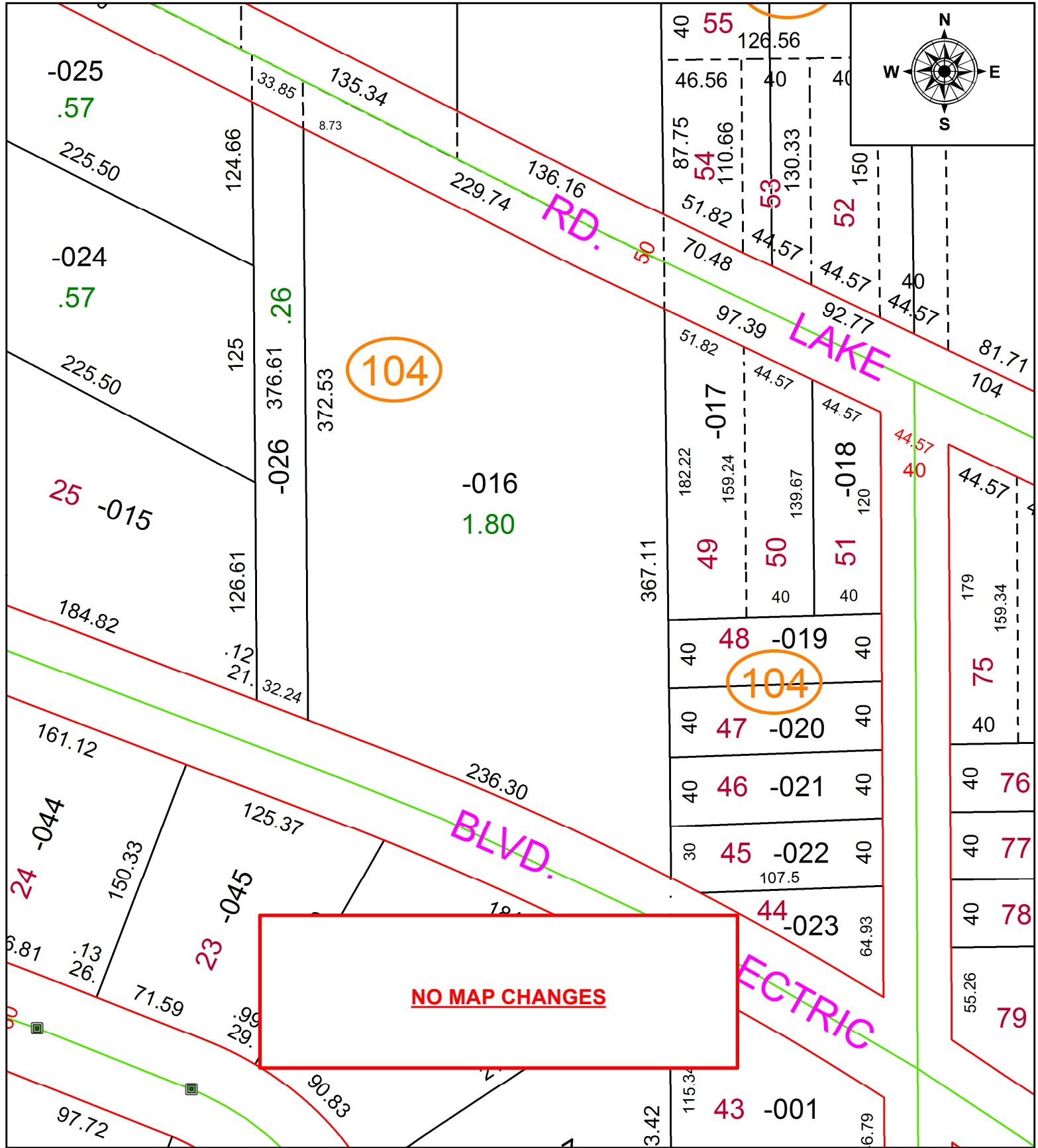

**NO MAP CHANGES**

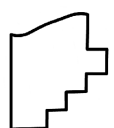

**SPLITS/DEEDS PROCESSED**  
 LORAIN COUNTY TAX MAP DEPARTMENT  
 226 MIDDLE AVE. ELYRIA, OH

**SURVEYED BY:** DONALD E. HIMES  
**CLOSURE:** 1:325,127  
**MAP PAGE(S):** 4-00-030  
**APPROVED BY:** RRM **DATE:** 1-20-21  
**SCALE:** 1" = 75 **PRIOR INSTRUMENT:** 20010771033