

PARENT PARCEL: 06-26-073-000-003, -012

CHILD PARCEL: 06-26-073-000-013

STARTING POINT: COMBINATION PER DEED

22-04463

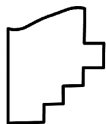
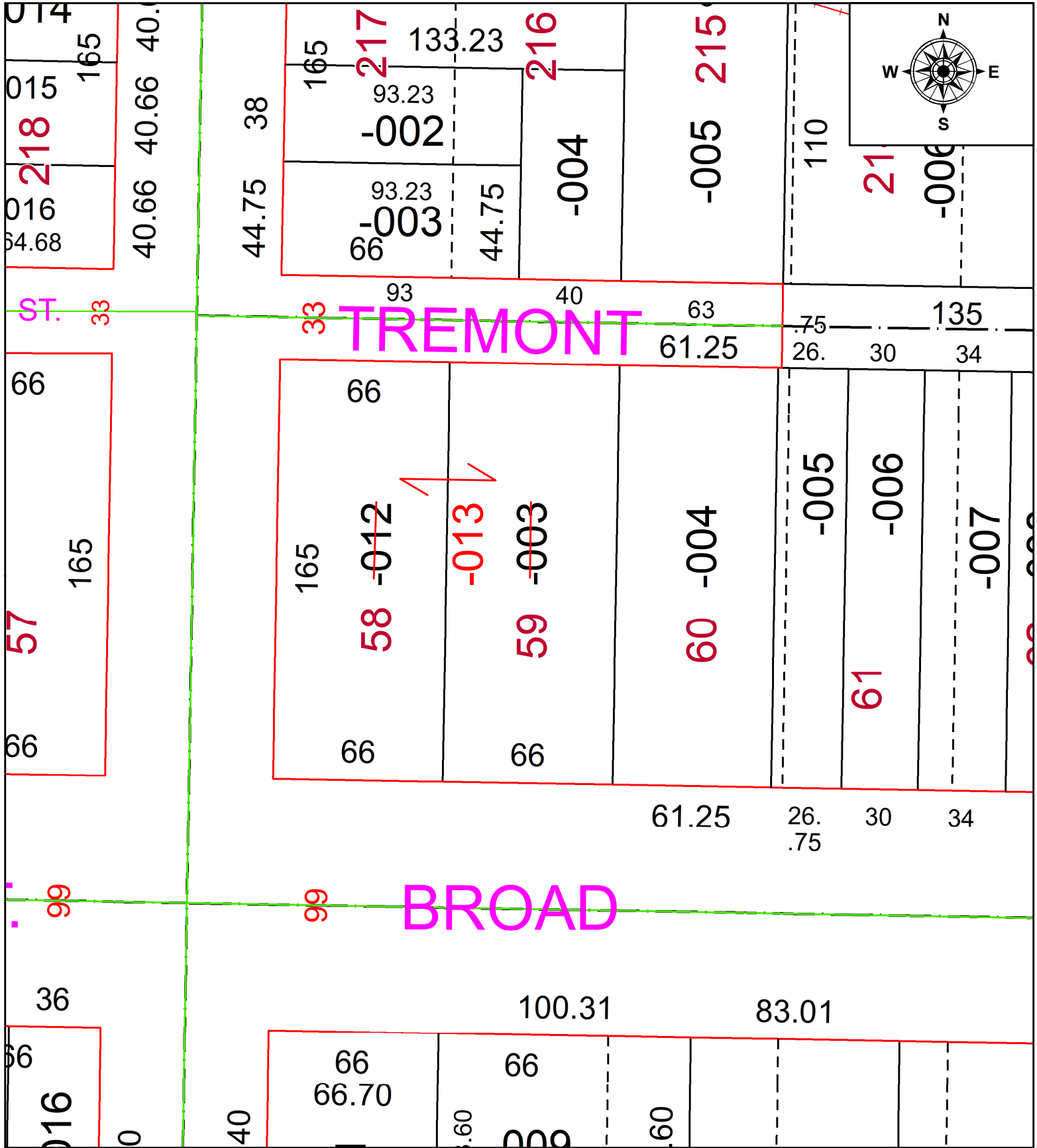

SPLITS/DEEDS PROCESSED
 LORAIN COUNTY TAX MAP DEPARTMENT
 226 MIDDLE AVE. ELYRIA, OH

SURVEYED BY: _____ N/A
 CLOSURE: _____ N/A
 MAP PAGE(S): _____ 06-26-073
 APPROVED BY: _____ AC DATE: _____ 4/15/2022
 SCALE: _____ 1" = 50 _____ PRIOR INSTRUMENT: _____ 2021- 0850337