

PARENT PARCEL: 05-00-040-106-092

CHILD PARCEL:

STARTING POINT: INTERSECTION OF C/L OF LEAVITT RD. AND C/L OF COOPER FOSTER PARK RD.

20-04463-D

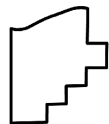
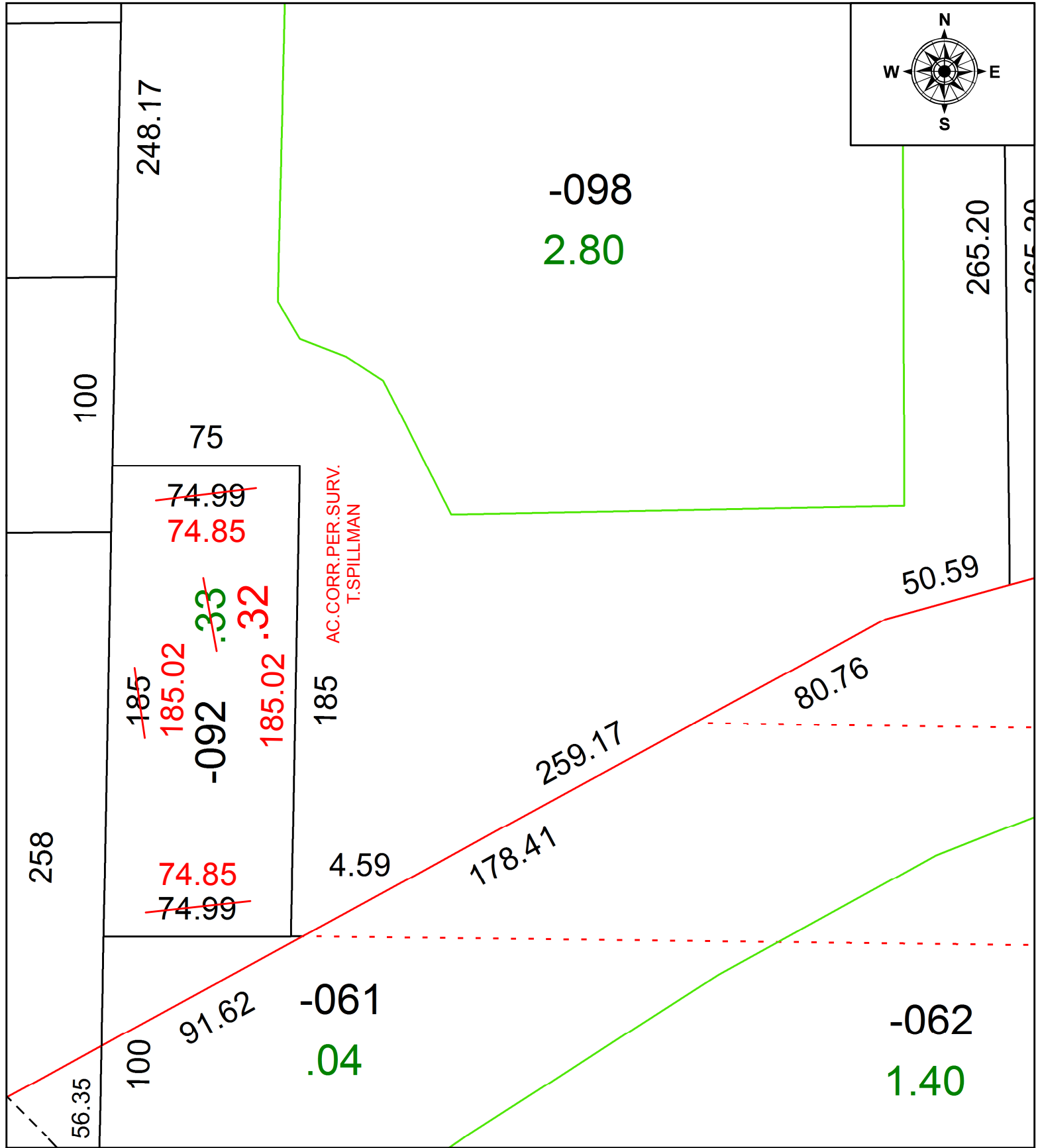
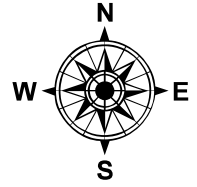

SPLITS/DEEDS PROCESSED
LORAIN COUNTY TAX MAP DEPARTMENT
226 MIDDLE AVE. ELYRIA, OH

SURVEYED BY: THEODORE J. SPILLMAN

CLOSURE: 1: 2147483648

MAP PAGE(S): 5-00-040

APPROVED BY: RRM DATE: 12-22-20

SCALE: 1" = 50 PRIOR INSTRUMENT: 20180698491