

PARENT PARCEL: 01-00-001-103-092, -095

CHILD PARCEL: 01-00-001-103-135

STARTING POINT: INTERSECTION OF C/L OF SALEM DR. AND NORTH LINE OF LIBERTY AVE.

20-04461-D

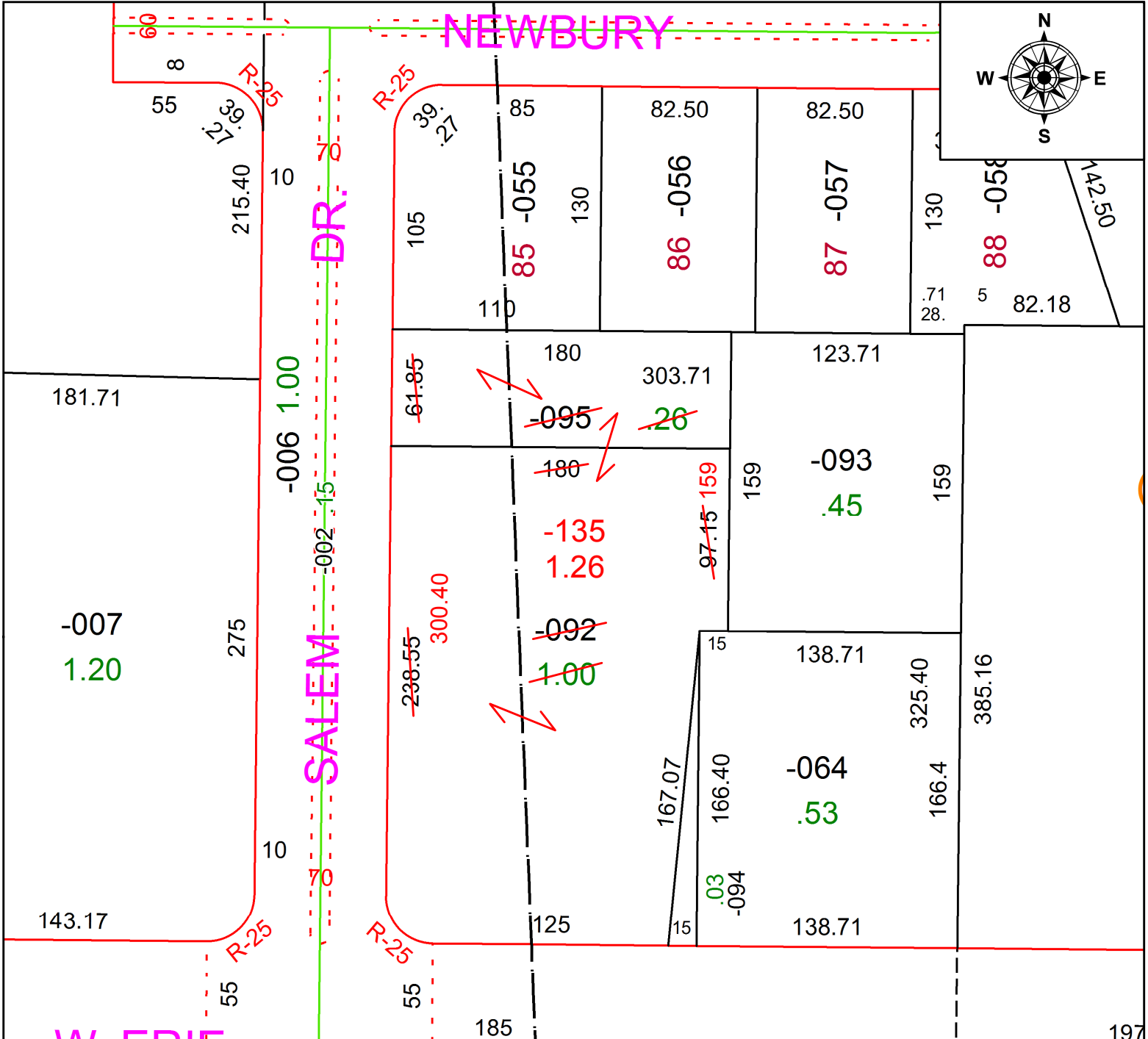

**TRANSFER IN ERROR**  
 01-00-001-103-094  
 0.03 A.  
 SHOULD BE IN NAME OF VOGEL CONSTRUCTION INC.  
 PER DEED VOL. 1125 PG. 644



**SPLITS/DEEDS PROCESSED**  
 LORAIN COUNTY TAX MAP DEPARTMENT  
 226 MIDDLE AVE. ELYRIA, OH

**SURVEYED BY:** JAMES T. SAYLER  
**CLOSURE:** 1: 127,370  
**MAP PAGE(S):** 1-00-001  
**APPROVED BY:** RRM **DATE:** 12-22-20  
**SCALE:** 1" = 75 **PRIOR INSTRUMENT:** 20130451894