PARENT PARCEL: 05-00-011-105-066

CHILD PARCEL: 05-00-011-105-068 & -069

STARTING POINT: CL OF CHARLES ST. & VIVIAN ST.

22-04448

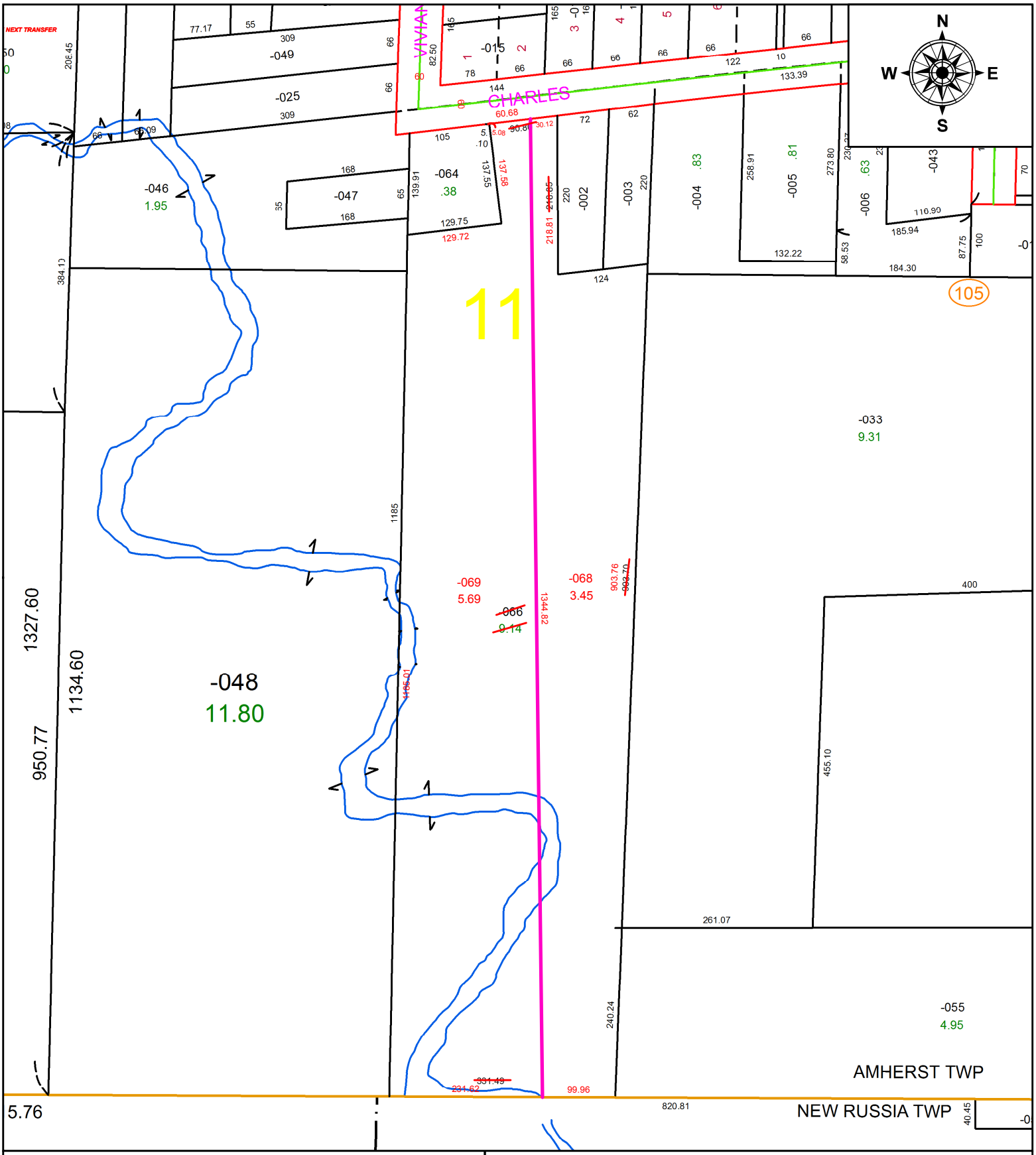

SPLITS/DEEDS PROCESSED

LORAIN COUNTY TAX MAP DEPARTMENT
226 MIDDLE AVE. ELYRIA, OH

SURVEYED BY: WILFREDO BARBOSA
CLOSURE: 1: 407,516
MAP PAGE(S): 05-00-011
APPOVED BY: DMA **DATE:** 3/2/2022
SCALE: 1" = 175' **PRIOR INSTRUMENT:** 2021-0853134